

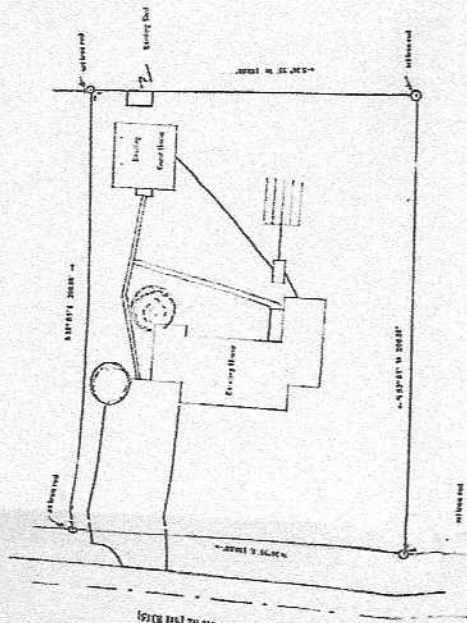

PLANNING BOARD RESOLUTION
 PASSED BY THE BOARD OF PLANNING
 ON APRIL 17, 2002
 TO APPROVE THE PROPOSED
 ZONING MAP AMENDMENT
 TO REZONE THE PROPERTY
 DESCRIBED IN THE ATTACHED
 ZONING MAP AMENDMENT
 FROM R-1 TO R-2
 AND TO AMEND THE
 ZONING MAP TO
 SHOW THE PROPOSED
 ZONING MAP AMENDMENT
 TO BE APPLIED TO THE
 PROPERTY DESCRIBED IN
 THE ATTACHED ZONING
 MAP AMENDMENT

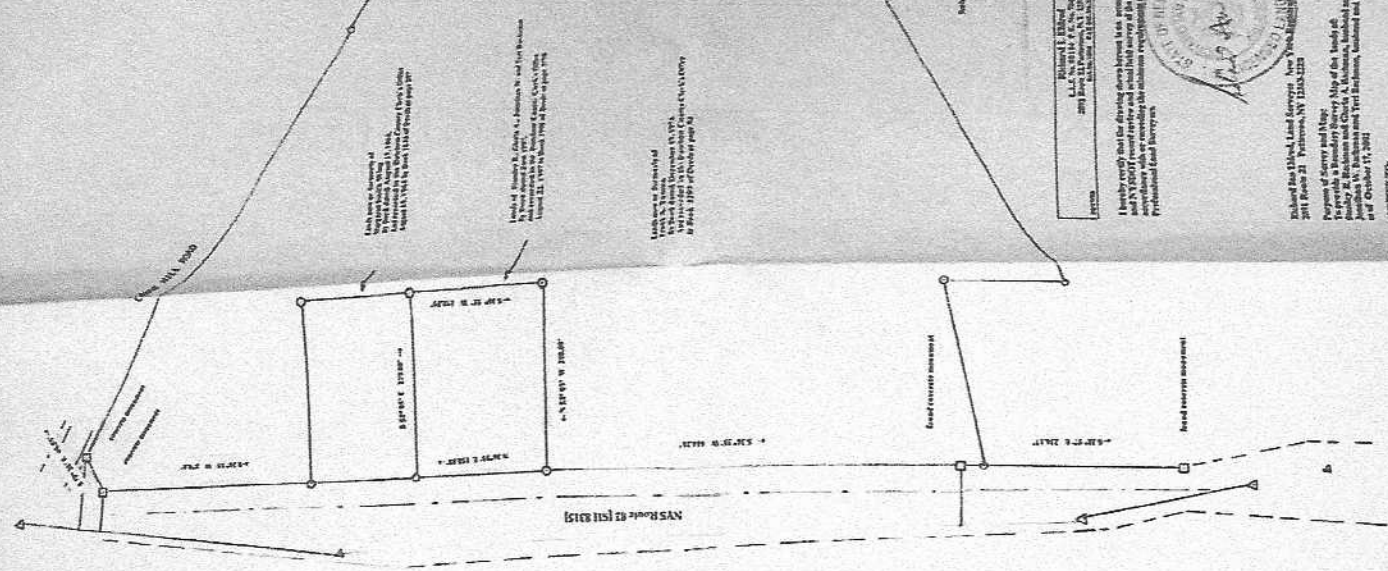

Average: 10,000 sq. ft.
 Scale: 1" = 40'



Lot of Stanley R. Glavin, A. Jonathan W. and Teri Buchman
 as shown on the map of the Town of Washington, State of New York,
 recorded in the Real Property Records of the County of Dutchess,
 Volume 12, Page 100, dated 10/17/99.

Lot of Stanley R. Glavin, A. Jonathan W. and Teri Buchman
 as shown on the map of the Town of Washington, State of New York,
 recorded in the Real Property Records of the County of Dutchess,
 Volume 12, Page 100, dated 10/17/99.

Lot of Stanley R. Glavin, A. Jonathan W. and Teri Buchman
 as shown on the map of the Town of Washington, State of New York,
 recorded in the Real Property Records of the County of Dutchess,
 Volume 12, Page 100, dated 10/17/99.

Lot of Stanley R. Glavin, A. Jonathan W. and Teri Buchman
 as shown on the map of the Town of Washington, State of New York,
 recorded in the Real Property Records of the County of Dutchess,
 Volume 12, Page 100, dated 10/17/99.

Lot of Stanley R. Glavin, A. Jonathan W. and Teri Buchman
 as shown on the map of the Town of Washington, State of New York,
 recorded in the Real Property Records of the County of Dutchess,
 Volume 12, Page 100, dated 10/17/99.

Lot of Stanley R. Glavin, A. Jonathan W. and Teri Buchman
 as shown on the map of the Town of Washington, State of New York,
 recorded in the Real Property Records of the County of Dutchess,
 Volume 12, Page 100, dated 10/17/99.

Lot of Stanley R. Glavin, A. Jonathan W. and Teri Buchman
 as shown on the map of the Town of Washington, State of New York,
 recorded in the Real Property Records of the County of Dutchess,
 Volume 12, Page 100, dated 10/17/99.

Lot of Stanley R. Glavin, A. Jonathan W. and Teri Buchman
 as shown on the map of the Town of Washington, State of New York,
 recorded in the Real Property Records of the County of Dutchess,
 Volume 12, Page 100, dated 10/17/99.

Lot of Stanley R. Glavin, A. Jonathan W. and Teri Buchman
 as shown on the map of the Town of Washington, State of New York,
 recorded in the Real Property Records of the County of Dutchess,
 Volume 12, Page 100, dated 10/17/99.

Lot of Stanley R. Glavin, A. Jonathan W. and Teri Buchman
 as shown on the map of the Town of Washington, State of New York,
 recorded in the Real Property Records of the County of Dutchess,
 Volume 12, Page 100, dated 10/17/99.

Lot of Stanley R. Glavin, A. Jonathan W. and Teri Buchman
 as shown on the map of the Town of Washington, State of New York,
 recorded in the Real Property Records of the County of Dutchess,
 Volume 12, Page 100, dated 10/17/99.

Lot of Stanley R. Glavin, A. Jonathan W. and Teri Buchman
 as shown on the map of the Town of Washington, State of New York,
 recorded in the Real Property Records of the County of Dutchess,
 Volume 12, Page 100, dated 10/17/99.

Lot of Stanley R. Glavin, A. Jonathan W. and Teri Buchman
 as shown on the map of the Town of Washington, State of New York,
 recorded in the Real Property Records of the County of Dutchess,
 Volume 12, Page 100, dated 10/17/99.

Lot of Stanley R. Glavin, A. Jonathan W. and Teri Buchman
 as shown on the map of the Town of Washington, State of New York,
 recorded in the Real Property Records of the County of Dutchess,
 Volume 12, Page 100, dated 10/17/99.

Lot of Stanley R. Glavin, A. Jonathan W. and Teri Buchman
 as shown on the map of the Town of Washington, State of New York,
 recorded in the Real Property Records of the County of Dutchess,
 Volume 12, Page 100, dated 10/17/99.

Lands of Stanley R., Gloria A., Jonathan W., and Teri Buchman
 Town of Washington County of Dutchess
 State of New York

Scale: 1 inch = as noted
 April 30, 2001
 Updated October 17, 2002

Job No. Buchman 0401

Book of Surveys: Deeds to Stanley R., Jonathan W., Gloria A. and Teri Buchman, as recorded in the Real Property Records of the County of Dutchess, Volume 12, Page 100, dated 10/17/99.
 (1) Washington, N.Y. Section 12-453 Book 86 Lot 81001
 Location: 20' setback along 92' RT 92 from intersection with East Hill Road

Standard Note:
 Copyright 2001 Richard E. Bell. All rights reserved.
 1. Use of this map is limited to the specific purposes for which it was prepared and does not constitute a warranty of any kind.
 2. Only boundary survey maps with the surveyor's name, address and correct expiration of the surveyor's license are eligible for recording.
 3. The certification is based on the information provided to the surveyor by the client and is not a guarantee of the accuracy of the information.
 4. The certification does not constitute a warranty of any kind.
 5. The certification does not constitute a warranty of any kind.
 6. The certification does not constitute a warranty of any kind.
 7. The certification does not constitute a warranty of any kind.

Richard E. Bell
 Surveyor
 201 Route 21, Poughkeepsie, NY 12565-2229
 Telephone: 845.486.2121
 Fax: 845.486.2122
 www.richardbell.com

This map is the property of the surveyor and is loaned to the client for the purpose of the survey. It is not to be used for any other purpose without the written consent of the surveyor. The surveyor is not responsible for any errors or omissions in this map.



Recorded in the State of New York, County of Dutchess, Book of Surveys, Volume 12, Page 100, dated 10/17/99.
 2011 Route 21, Poughkeepsie, NY 12565-2229

Richard E. Bell
 Surveyor
 201 Route 21, Poughkeepsie, NY 12565-2229
 Telephone: 845.486.2121
 Fax: 845.486.2122
 www.richardbell.com