

LEGEND

- NO PHYSICAL BOUNDS
- WIRE FENCE
- WOODEN FENCE
- SWAMP

NOTE: SURVEY SUBJECT TO ANY RIGHT, TITLE OR INTEREST THE PUBLIC MAY HAVE FOR HIGHWAY USE.

THIS MAP IS A COMPOSITE OF PREVIOUS SURVEYS. REFERENCE IS HEREBY MADE TO MAPS ENTITLED: "MAP OF BOUNDARY LINE CHANGE BETWEEN CORN AND CORBIN" FILED MAR. NO. 7523, FILED MARCH 10, 1986; "SURVEY MAP SHOWING LANDS TO BE CONVEYED TO MICHAEL S. MOTOW AND JOSEPHINE MOTOW DATED SEPTEMBER 24, 1984.

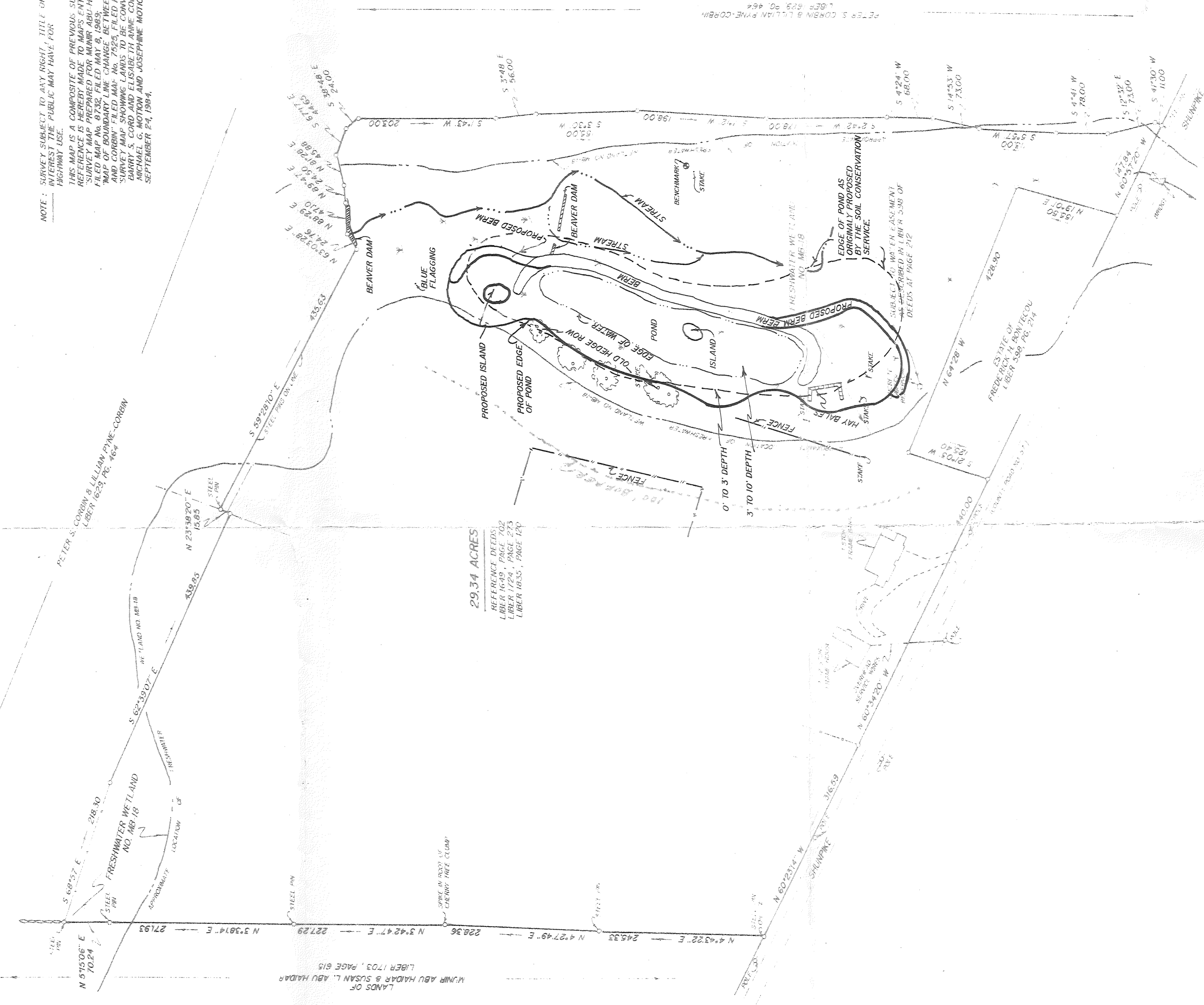

29.34 ACRES
 REFERENCE DEEDS:
 LIBER 1649, PAGE 702
 LIBER 1724, PAGE 273
 LIBER 1835, PAGE 123

SURVEY MAP

BARRY S. CORD

PREPARED FOR

ELISABETH ANNE CORD

TOWN OF WASHINGTON
 COUNTY OF WASHINGTON
 STATE OF NEW YORK
 REVISED: SEPTEMBER 7, 1989
 REVISED: SEPTEMBER 13, 1990
 SURVEY CERTIFIED TO:
 1. BARRY S. CORD
 2. ELISABETH ANNE CORD
 3. TOWN TITLE GUARANTEE

REVISED: OCTOBER 5, 1990

NOTE: THIS MAP REVISED SEPTEMBER 7, 1989 TO SHOW AS - BUILT LOCATION OF POND, STREAM, FENCE LINES, BEAVER DAM, FLAGGING, STAKES, AND BENCHMARK. FIELD SURVEY MADE AUGUST 31, 1988 BY BARRY S. CORD. THIS MAP ALSO SHOWS LIMITS OF PROPOSED POND, BEAVER DAM AND ISLAND.

UNAUTHORIZED ALTERATION OR ADDITION TO THIS MAP IS PROHIBITED BY SECTION 2209 PARAGRAPH 2 OF THE NEW YORK STATE EDUCATION LAW

SURVEYED FROM RECORD DESCRIPTION AND AS IN POSSESSION

BARRY S. CORD
 LAND SURVEYOR
 FRANKLIN AVENUE
 MILL BROOK, NEW YORK 12545