

PERMIT SET
NOT FOR CONSTRUCTION

Proposed Alterations And Additions For 1193 SHUNPIKE

Millbrook, New York 12545

by



Sherman, CT 06784
845-233-8935

PROPERTY INFORMATION

Parcel ID 073863
Total Acres 29.34
Land Use 240 Rural Res
Municipality Washington
Zoning RR10

NOTES

1. EVERY EFFORT HAS BEEN MADE TO PROVIDE A DESIGN THAT FACILITATES BUILDING PROCESS AND CONSTRUCTION METHODS. HOWEVER, MEANS AND METHODS REMAIN THE RESPONSIBILITY OF THE CONTRACTOR, INCLUDING CONSTRUCTION SEQUENCING, SHORING, AND TEMPORARY CONDITIONS.
2. ALL NEW CONSTRUCTION, CONSTRUCTION MATERIALS AND METHODS OF CONSTRUCTION NOT SPECIFICALLY ADDRESSED IN THESE DRAWINGS AND SPECIFICATIONS SHALL COMPLY WITH ALL PERTINENT STATE AND LOCAL CODES.
3. THE BUILDER IS REQUIRED TO NOTIFY AND APPLY TO VARIOUS REGULATORY AGENCIES FOR THE ISSUANCE OF ALL PERMITS REQUIRED FOR CONSTRUCTION. THE BUILDER SHALL ARRANGE FOR ALL INSPECTIONS OF WORK IN PROGRESS AS REQUIRED AND PROVIDE THE FINAL CERTIFICATE OF OCCUPANCY.

AREA SUMMARY:

(From Outside F.O. Framing)

ENCLOSED SUN PORCH: 484 SqFt
ROOFTOP TERRACE: 540 SqFt
COVERED PORCH: 336 SqFt

Drawing Index	
A	Cover Sheet
A-1.0	Foundation Plan
A-1.1	Floor Plans
A-2.1	Elevations
A-3.1	Sections



SITE

VICINITY MAP

INFORMATION TAKEN FROM DUTCHESS COUNTY'S INTERNET PARCEL ACCESS. NO ACCURACY OR COMPLETENESS IS GUARANTEED.



LEGEND:

- NEW CONSTRUCTION
- EXT'G CONSTRUCTION

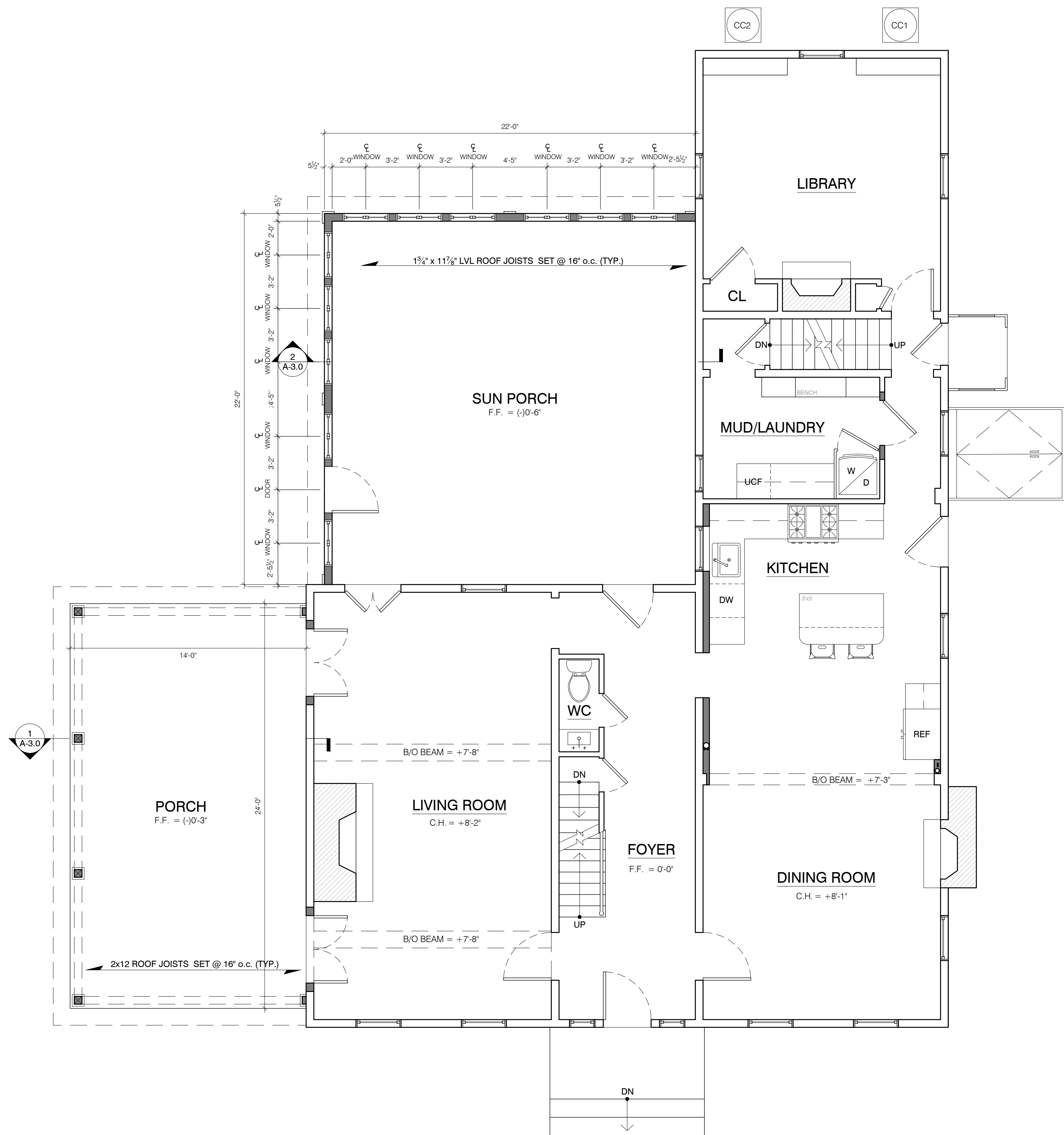

1 FIRST FLOOR PLAN
SCALE: 1/4" = 1'-0"

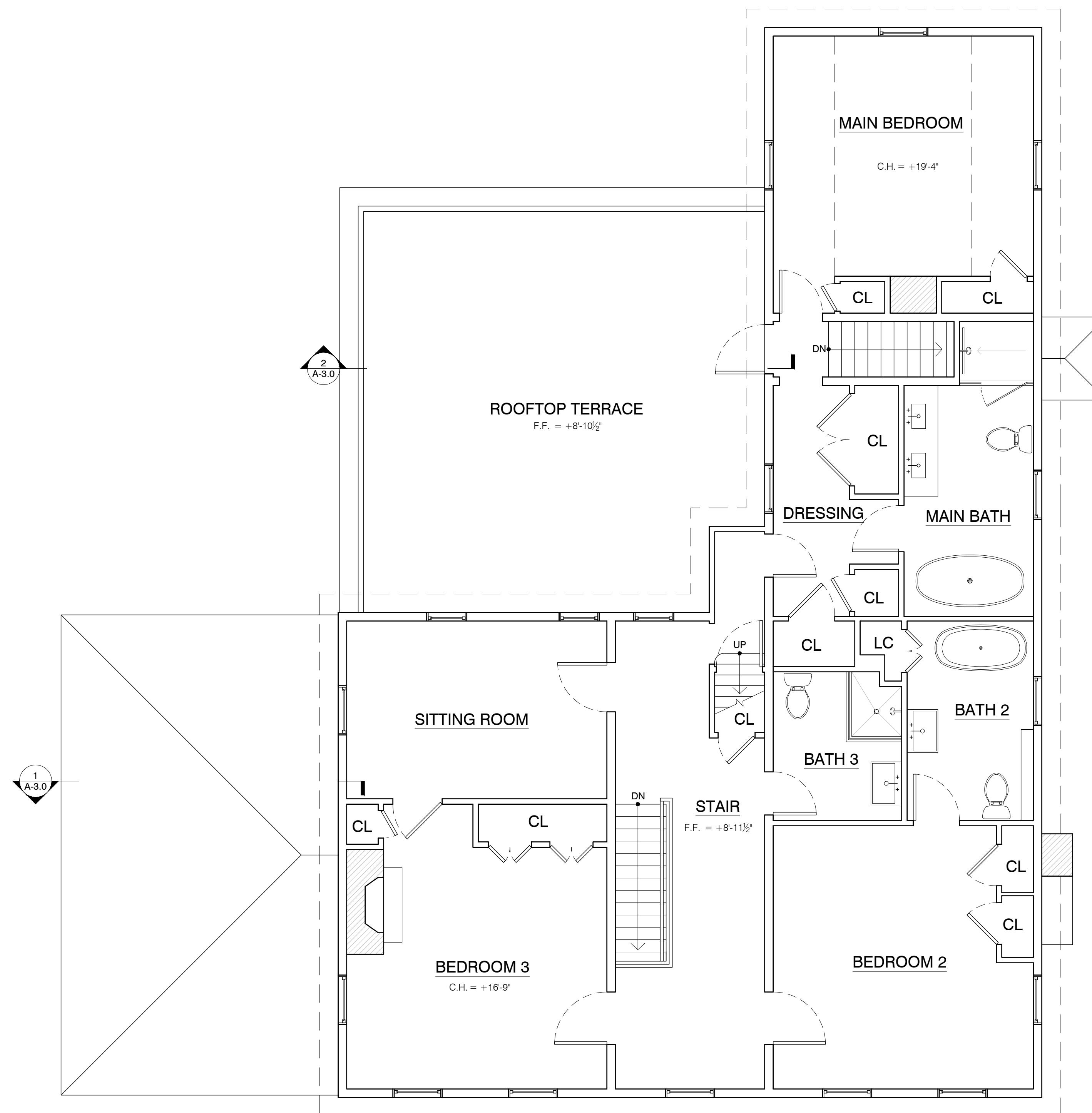

2 SECOND FLOOR PLAN
SCALE: 1/4" = 1'-0"

P E R M I T S E T -
NOT FOR CONSTRUCTION

NOTE:
EXISTING ARCHITECTURE BY
OTHERS. FIELD CHECK AND
VERIFY ALL DIMENSIONS
AND EXISTING CONDITIONS
PRIOR TO CONSTRUCTION.

KIRBY A. JUDSON
Drafting and Design

Sherman, CT 06784
845-233-8935

PROPOSED ALTERATIONS & ADDITIONS FOR
1193 SHUNPIKE

MILLBROOK, NY 12545

SUBMISSION
BUILDINGS DEPARTMENT
FORMATTED FOR
24" x 36" SHEETS

DATE
30 MARCH 2026

DRAWING NAME
PLANS

SHEET NO.

A-1.1

NOTE:
EXISTING ARCHITECTURE BY
OTHERS.FIELD CHECK AND
VERIFY ALL DIMENSIONS
AND EXISTING CONDITIONS
PRIOR TO CONSTRUCTION.

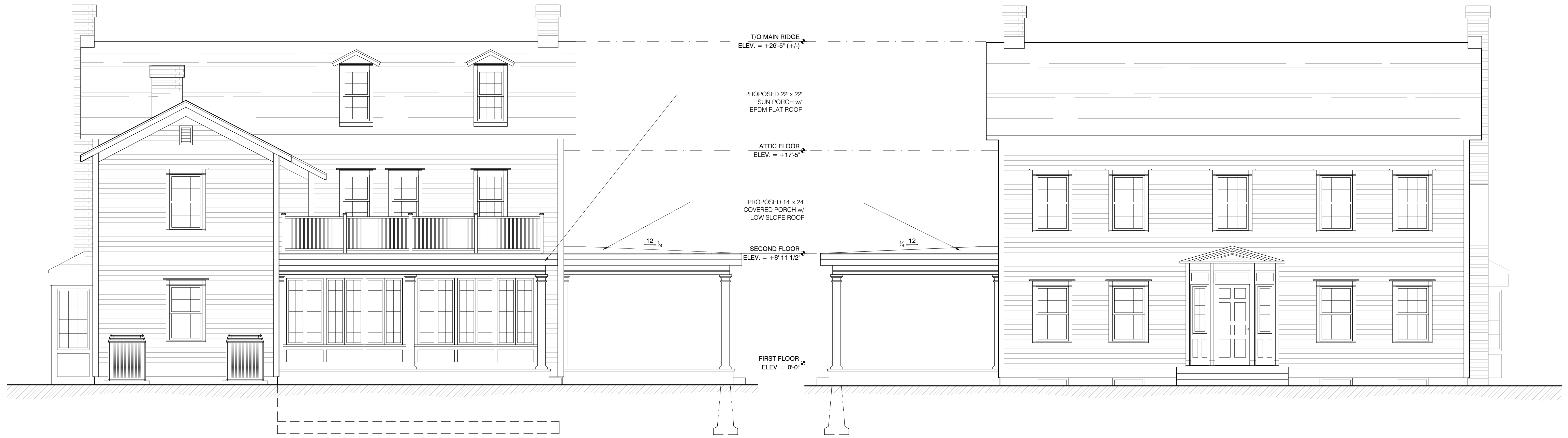

1 NORTH ELEVATION
SCALE: 1/4" = 1'-0"
0'-0" 2'-0" 4'-0" 8'-0"

2 SOUTH ELEVATION
SCALE: 1/4" = 1'-0"
0'-0" 2'-0" 4'-0" 8'-0"



3 WEST ELEVATION
SCALE: 1/4" = 1'-0"
0'-0" 2'-0" 4'-0" 8'-0"

KIRBY A. JUDSON
Drafting and Design
Sherman, CT 06784
845-233-8935

PROPOSED ALTERATIONS & ADDITIONS FOR
1193 SHUNPIKE
MILLBROOK, NY 12545

SUBMISSION
BUILDINGS DEPARTMENT
FORMATTED FOR
24" x 36" SHEETS

DATE
30 MARCH 2026

DRAWING NAME
ELEVATIONS

SHEET NO.

A-2.0

PERMIT SET
NOT FOR CONSTRUCTION

NOTE:
EXISTING ARCHITECTURE BY
OTHERS. FIELD CHECK AND
VERIFY ALL DIMENSIONS
AND EXISTING CONDITIONS
PRIOR TO CONSTRUCTION.

KIRBY A. JUDSON
Drafting and Design

Sherman, CT 06784
845-233-8935

PROPOSED ALTERATIONS & ADDITIONS FOR

1193 SHUNPIKE

MILLBROOK, NY 12545

SUBMISSION

**BUILDINGS
DEPARTMENT**
FORMATTED FOR
24" x 36" SHEETS

DATE
30 MARCH 2026

DRAWING NAME
SECTIONS

SHEET NO.

A-3.0

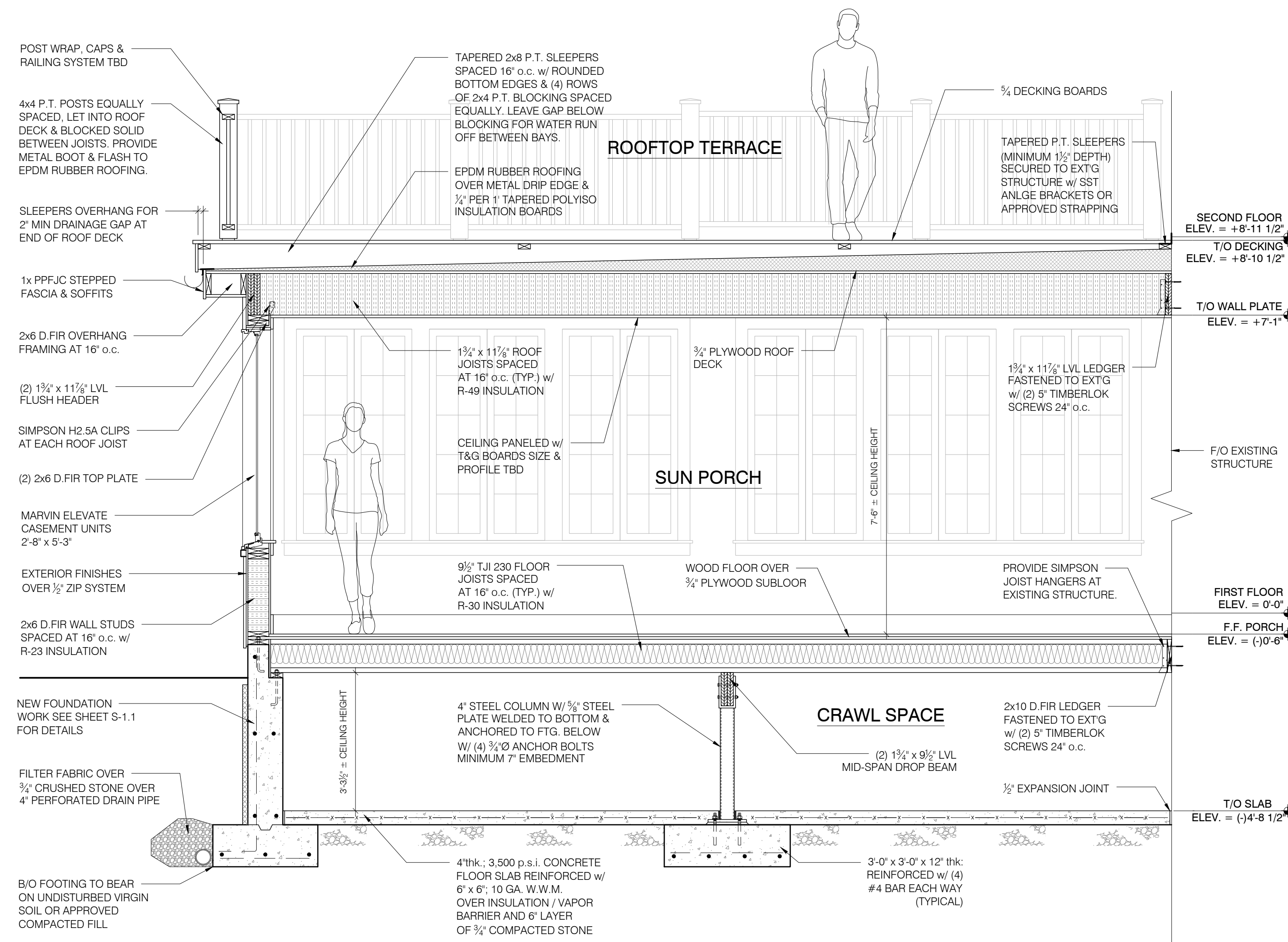

1 SECTION AT SUN PORCH
SCALE: 1/2" = 1'-0"
0'-0" 1'-0" 2'-0" 4'-0"

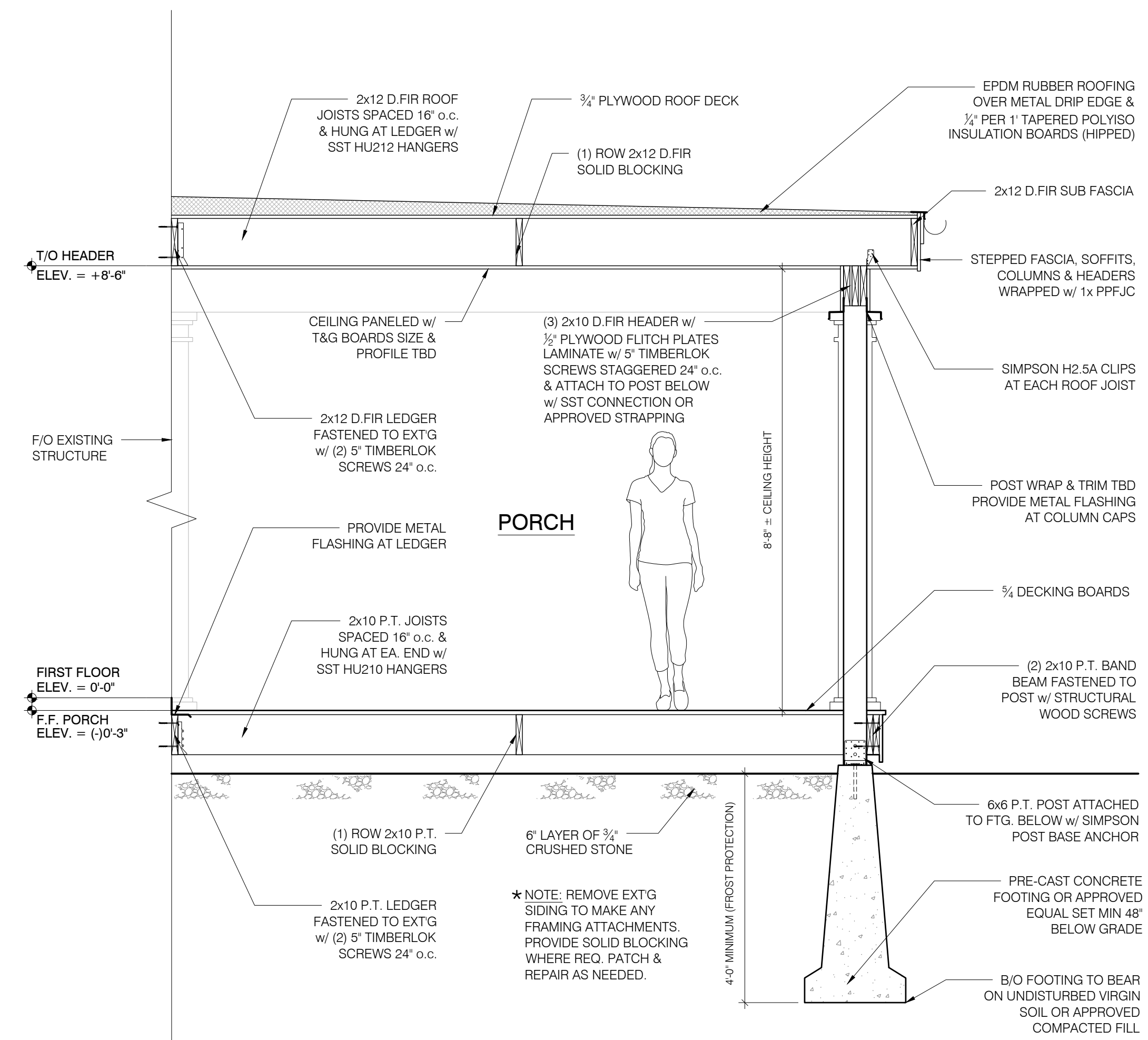

2 SECTION AT PORCH
SCALE: 1/2" = 1'-0"
0'-0" 1'-0" 2'-0" 4'-0"

**PERMIT SET -
NOT FOR CONSTRUCTION**