

RECEIVED  
JUL 18 2 59 PM '88

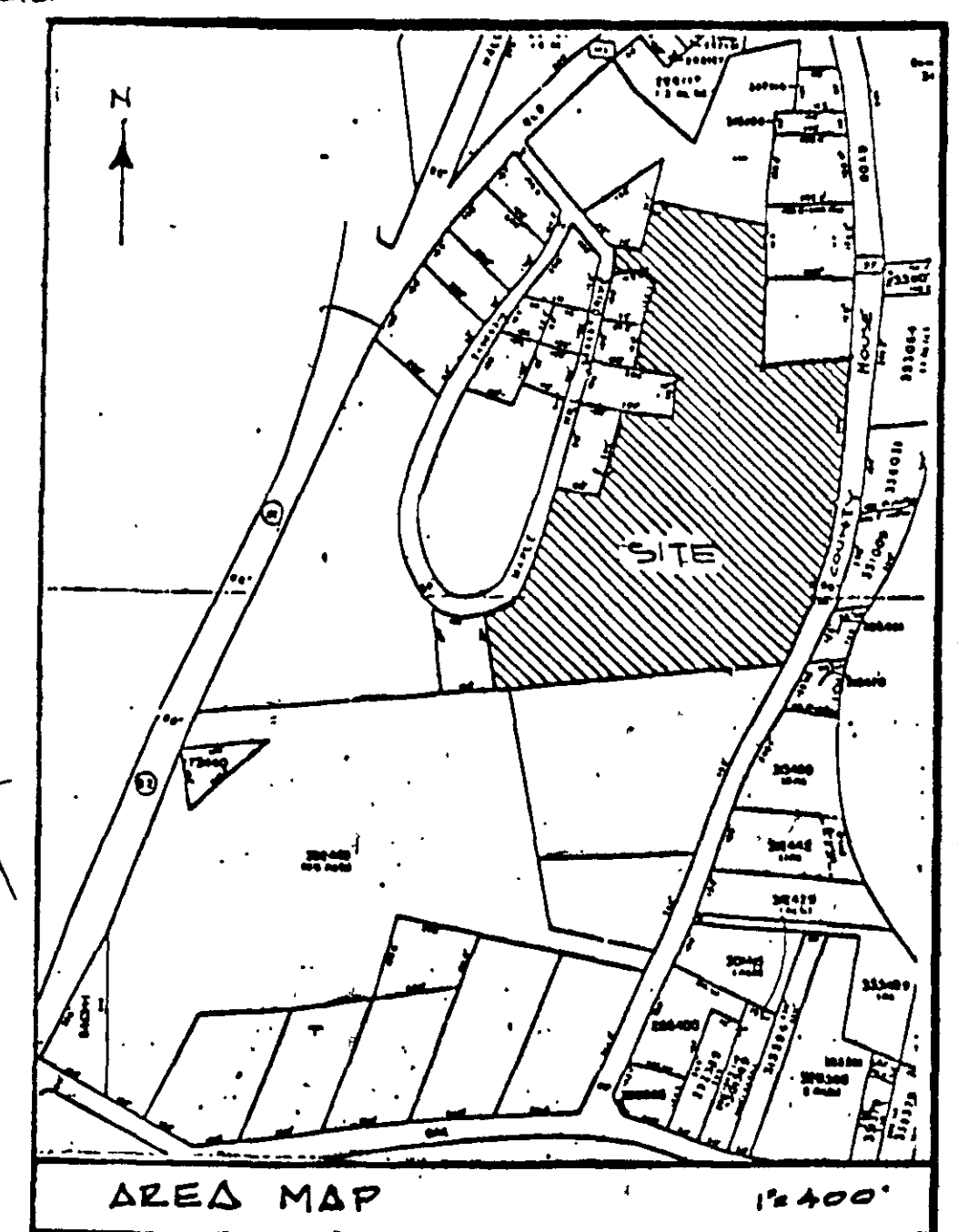

NOTE: SANITARY PIPING CONNECTED TO THE VILLAGE OF HILLBROOK SEWER SYSTEM EXTENSION AS PREVIOUSLY APPROVED BY THE VILLAGE BOARD.

NOTE: PERMANENT EASEMENT GRANTED TO SAN. DISTRICT BY JOSEPHINE CARVILLE.

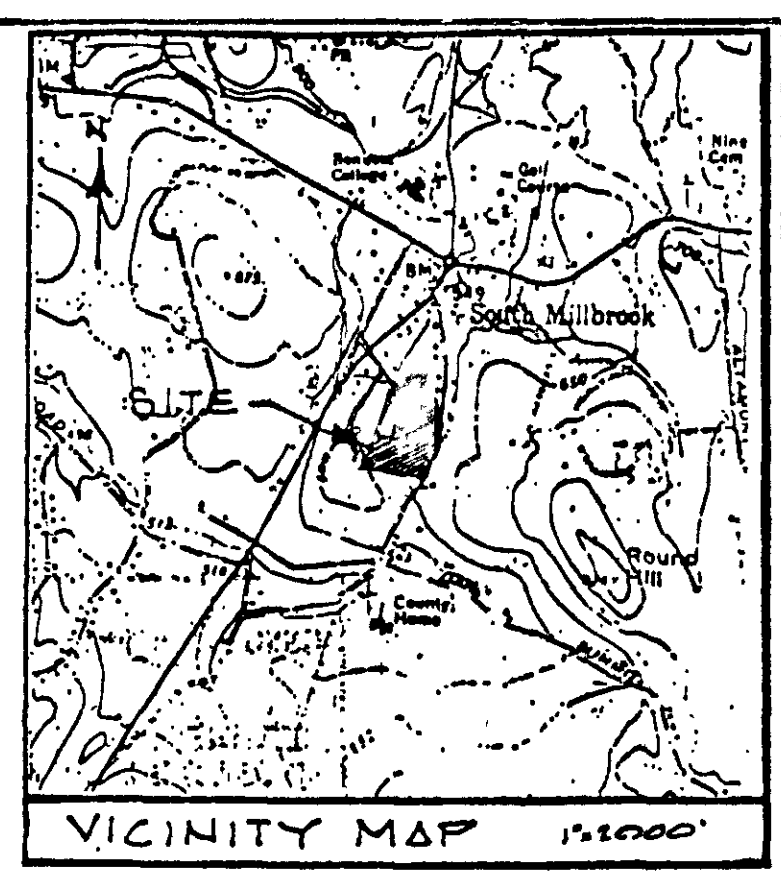
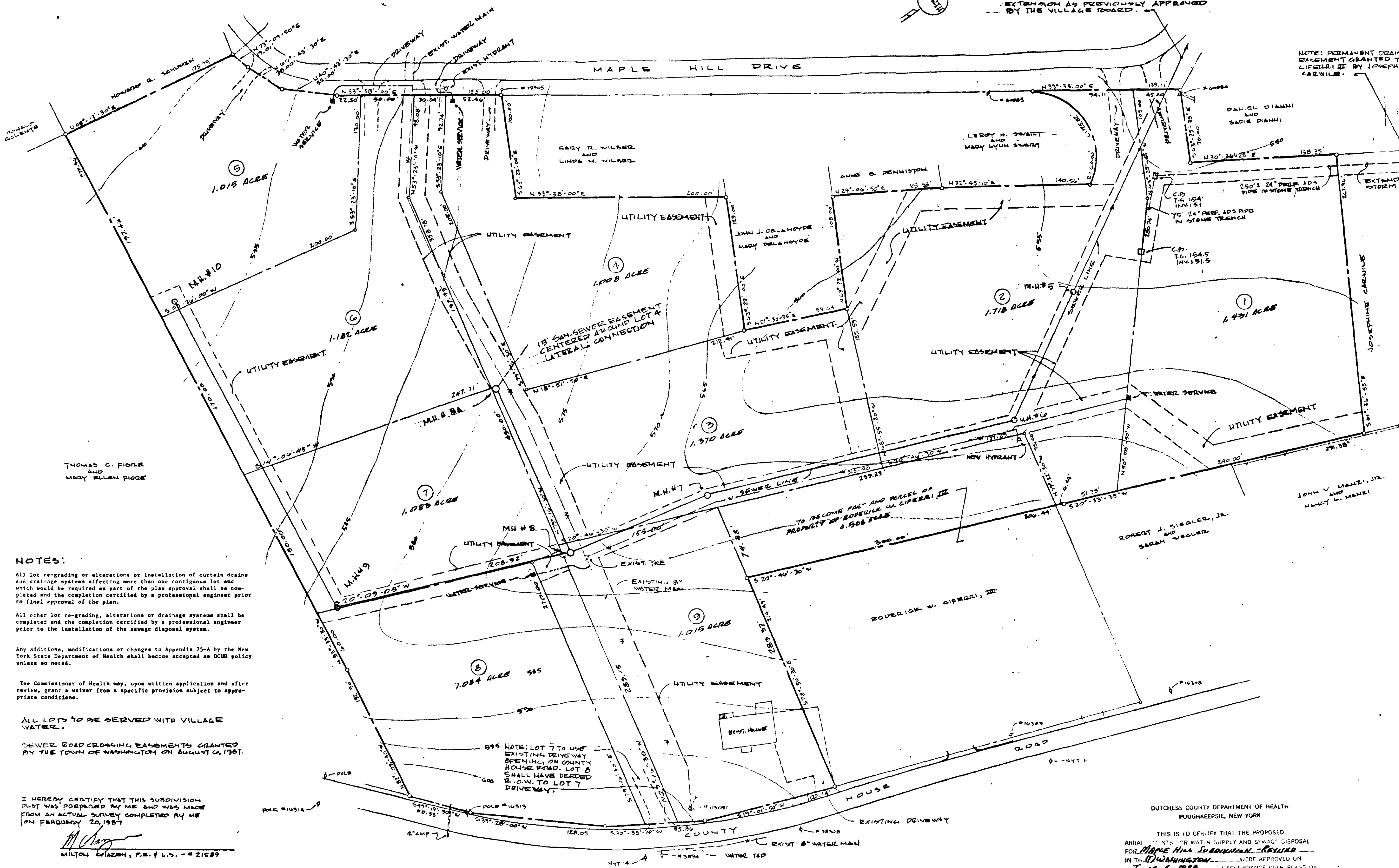

**NOTES:**  
All lot re-grading or alterations or installation of curbs, drains and drainage systems affecting more than one contiguous lot and which would be required as part of the plan approval shall be completed and the completion certified by a professional engineer prior to final approval of the plan.  
All other lot re-grading, alterations or drainage systems shall be completed and the completion certified by a professional engineer prior to the installation of the sewage disposal system.  
Any additions, modifications or changes to Appendix 75-A by the New York State Department of Health shall become accepted as a DCHD policy unless so noted.  
The Commissioner of Health may, upon written application and after review, grant a waiver from a specific provision subject to appropriate conditions.

ALL LOTS TO BE SERVED WITH VILLAGE WATER.  
SEWER ROAD CROSSING EASEMENTS GRANTED BY THE TOWN OF WASHINGTON ON AUGUST 6, 1981.

I HEREBY CERTIFY THAT THIS SUBDIVISION PLAN WAS PREPARED BY ME AND WAS MADE FROM AN ACTUAL SURVEY COMPLETED BY ME ON FEBRUARY 20, 1987.  
*Milton Chazen*  
MILTON CHAZEN, P.E. # 21589

**OWNER/SUBDIVIDER:**  
RODERICK W. CIFERRI, III  
HILLSIDE AVENUE  
WILLABROOK, NEW YORK 12545  
**ENGINEER/SURVEYOR:**  
MILTON CHAZEN, ASSOC.  
ONE OVERLOOKER ROAD  
POUGHKEEPSIE, NEW YORK 12603

TOTAL ACRES = 11.416 AC.  
CURRENTLY ZONED = R-1A  
NUMBER OF LOTS = 9  
TAX MAP NUMBERS = 20-6764-01-287035  
20-6764-01-307208

TOWN PLANNING BOARD  
TOWN OF WASHINGTON  
COMMISSIONER OF HEALTH  
DUTCHESS COUNTY  
APPROVED BY THE TOWN PLANNING BOARD AND THE COMMISSIONER OF HEALTH.  
DATE: 7/21/88  
CHAIRMAN, TOWN PLANNING BOARD

DUTCHESS COUNTY DEPARTMENT OF HEALTH  
POUGHKEEPSIE, NEW YORK

THIS IS TO CERTIFY THAT THE PROPOSED ARRANGEMENTS FOR WATER SUPPLY AND SEWAGE DISPOSAL FOR MAPLE HILL SUBDIVISION, TOWN OF WASHINGTON, NEW YORK, WERE APPROVED ON JUNE 6, 1988, IN ACCORDANCE WITH PLANS ON FILE IN THE OFFICE OF THE DUTCHESS COUNTY DEPARTMENT OF HEALTH, CONSENT HEREBY GIVEN TO THE PLAN AND THE MAP ON WHICH THIS ENDORSEMENT APPEARS IN THE OFFICE OF THE COUNTY CLERK OF DUTCHESS COUNTY, IN ACCORDANCE WITH THE PROVISIONS OF ARTICLE 11, TITLE 2 OF THE NEW YORK STATE PUBLIC HEALTH LAW AND ARTICLE 17, TITLE 15 OF THE NEW YORK STATE ENVIRONMENTAL CONSERVATION LAW.

*John J. Allen, P.E.*  
Supervising Public Health Engineer

**OWNER'S CERTIFICATION NOTE**  
The undersigned, owner or owner's authorized representative of the property shown on this plat, does hereby certify that he/she has reviewed this plat, is familiar with this map, its contents and its notes, and hereby consents to all said terms and conditions as stated herein and to the filing of this plat in the Dutchess county clerk's Office.

*Roderick W. Ciferri, III*  
Signature  
RODERICK W. CIFERRI, III  
Name  
Date: 7/21/88

**GENERAL NOTES:**  
Approval of any plans or amendments thereto shall be valid for a period of five (5) years from the date of approval.  
Following the expiration of said approval, the plans shall be resubmitted to the Commissioner of Health for consideration for reapproval. Resubmission or revised submission of plans, maps and/or associated documents shall be subject to compliance with the technical standards, guidelines, policies and procedures in effect at the time of the resubmission.  
The allowable leakage of the sewer lines shall not exceed the limit permitted by the approved specifications for any section of the collection system.  
The Dutchess County Health Department is to be notified 48 hours prior to the commencing of the pressure and leakage tests in order that an inspection may be performed.  
The facilities shall not be placed in operation until construction has been completed and authorization to operate the system is granted by this Department unless otherwise ordered by the Commissioner or by a Court.  
The facilities for each phase shall be fully constructed and completed in complete compliance with the engineer's report, plans and specifications as approved.  
The construction of the facilities shall be under the supervision of a person or firm qualified to practice professional engineering in the State of New York under the Education Law of the State of New York. Said engineer shall certify to this Department that the facilities were constructed under his supervision and that the work had been fully completed in accordance with the approved plans, specifications and this authorization.  
The Dutchess County Health Department is to be notified when construction commences.  
If any construction changes are to be made in the field which would result in non-compliance with the approved plan, a set of revised plans are to be submitted to this Department by a New York State Professional Engineer for review and approval delineating these changes prior to construction.  
As-built plans showing the locations of the collection system, associated appurtenances and all other appropriate information as it was constructed in the field are to be submitted to this Department along with the letter of construction compliance and leakage test results.

Unauthorized alteration or addition to a survey map bearing a licensed land surveyor's seal is a violation of Section 7209, Subdivision 2 of the New York State Education Law.

NOTE: CONTOURS BASED ON U.S. GEOLOGICAL SURVEY MAP CONTOURS

PROJECT REVISIONS TO MAPLE HILL SUBDIVISION - FILED MAP NO. 8178B

NO.	DATE	DESCRIPTION
1	7/21/88	AS BUILT
2	7/21/88	AS BUILT
3	7/21/88	AS BUILT
4	7/21/88	AS BUILT
5	7/21/88	AS BUILT
6	7/21/88	AS BUILT
7	7/21/88	AS BUILT
8	7/21/88	AS BUILT
9	7/21/88	AS BUILT

DATE: 7/21/88  
SCALE: 1" = 50'  
SHEET NO. 1 OF 1  
MASTER COPY

FM# 8178B  
FILED 07/18/1988