

Town of Washington

Dutchess County, NY

Natural Resources Inventory - 2023

17. Important Biodiversity Areas

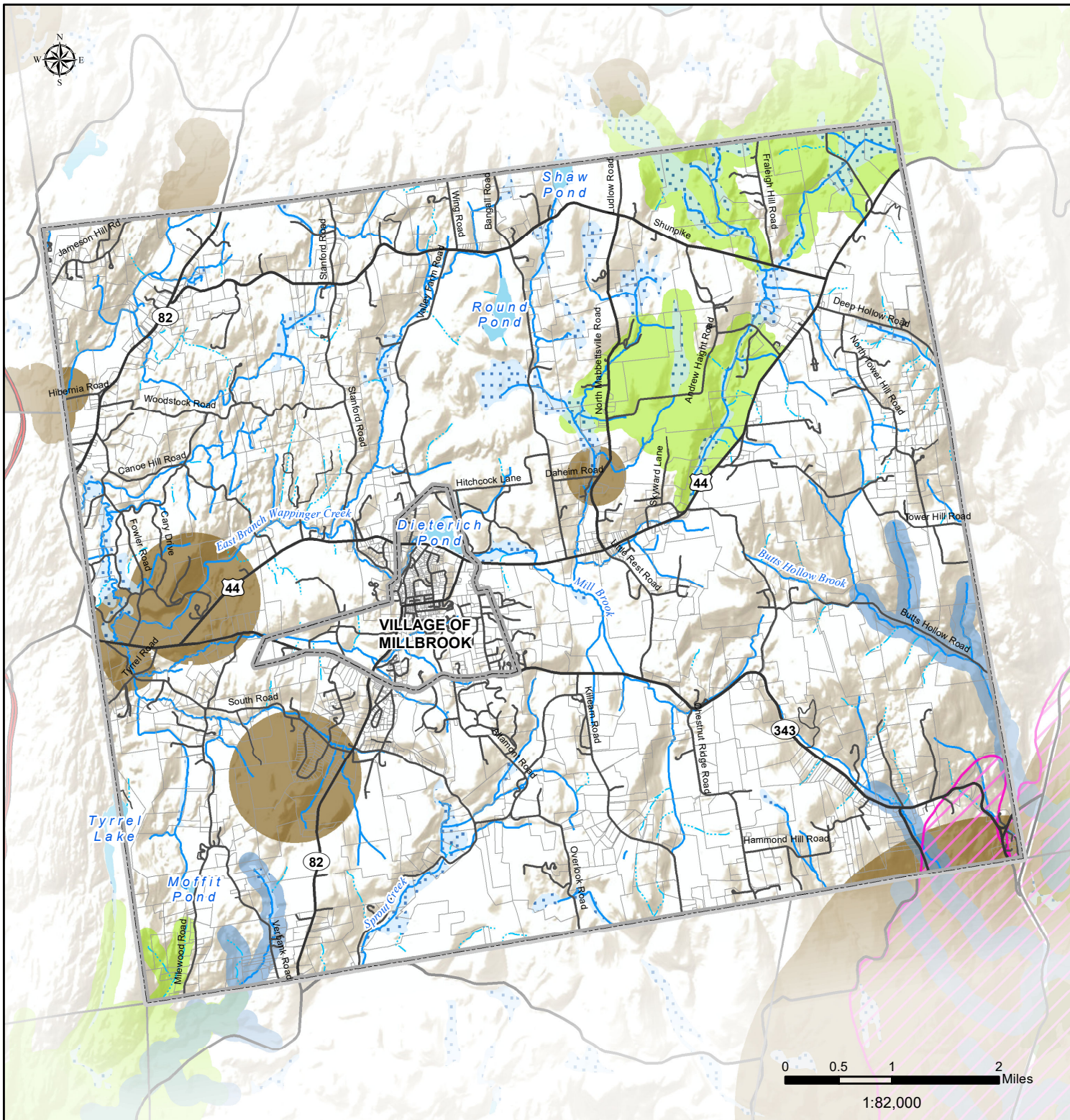

- Washington Boundary
- Municipal Boundary
- Parcel Boundary
- Taconic State Parkway
- Major Road
- Local Road
- Waterbody
- Perennial Stream
- Intermittent Stream
- Wetland
- Harlem Valley Calcareous Wetlands Significant Biodiversity Area (SBA)
- Important Coldwater Stream Habitat
- Important Area for Rare Terrestrial Animals
- Important Area for Rare Wetland Animals

DATA SOURCES

Municipal Boundaries: Dutchess County Real Property, 2022
Parcel Boundaries: Dutchess County Real Property, 2022
Roads: Dutchess County OCIS, 2019
Streams & Waterbodies: Hudsonia, Ltd. 2004
Wetlands: NYSDEC Regulatory Freshwater Wetlands, 2002
Significant Biodiversity Areas: NYSDEC, 2006
Important Areas: NY Natural Heritage Program, 2018

Prepared by: CECD GIS Lab, 2023

WARNING: This map is not a substitute for land surveys or legal documents. No accuracy or completeness guarantee is implied or intended.

The Dutchess County Natural Resources Inventory (NRI) Technical Assistance Project is a partnership among the Town of Clinton, the Town of Washington, the Village of Millbrook, Cornell Cooperative Extension of Dutchess County, and Cornell University Department of Natural Resources, with funding from the Environmental Protection Fund through the New York State Department of Environmental Conservation Hudson River Estuary Program.