

# Town of Washington

Dutchess County, NY

## Natural Resources Inventory - 2023

### 16. Stream Habitats

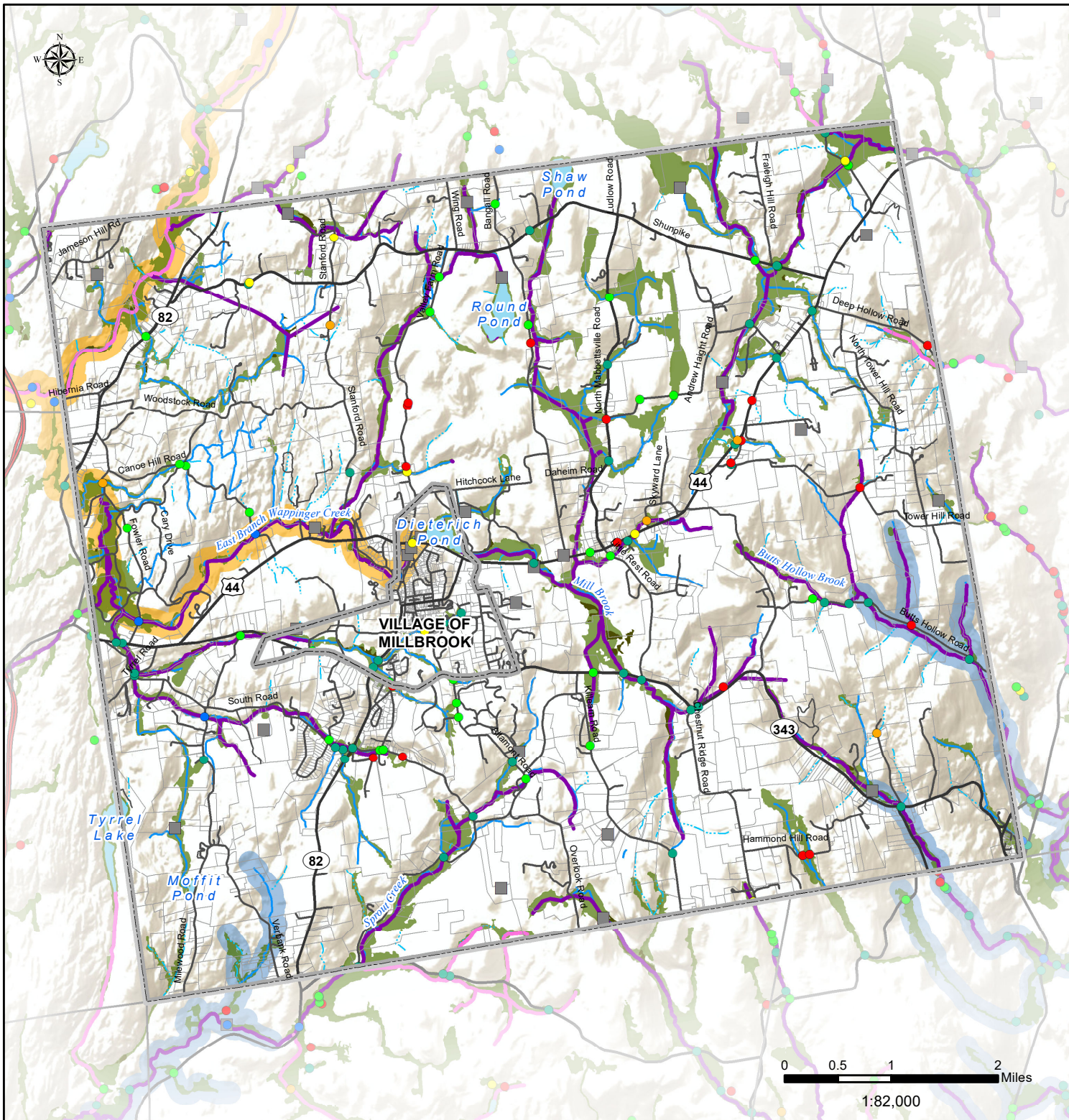

	Washington Boundary		Waterbody
	Municipal Boundary		Perennial Stream
	Parcel Boundary		Intermittent Stream
	Taconic State Parkway		
	Major Road		
	Local Road		

**Culvert Passability Score**

	Severe barrier		Insignificant barrier
	Significant barrier		No barrier
	Moderate barrier		
	Minor barrier		Dam

**Stream Classification Standard**

	Trout Habitat		Floodplain Forest
	Trout Spawning		Riparian Area
			Important Area for American Eel
			Important Area for Coldwater Fish

**DATA SOURCES**

Municipal Boundaries: Dutchess County Real Property, 2022  
 Parcel Boundaries: Dutchess County Real Property, 2022  
 Roads: Dutchess County OCIS, 2019  
 Culverts: NAAACC, 2020  
 Dams: NYSDEC, 2015  
 Streams & Waterbodies: Hudsonia, Ltd. 2004  
 Stream Classification Standard: NYSEDC, 2010  
 Floodplain Forests: Farmscape Ecology Program, 2010  
 Riparian Areas & Important Areas: New York Natural Heritage Program, 2018

Prepared by: CECD GIS Lab, 2023

WARNING: This map is not a substitute for land surveys or legal documents. No accuracy or completeness guarantee is implied or intended.

The Dutchess County Natural Resources Inventory (NRI) Technical Assistance Project is a partnership among the Town of Clinton, the Town of Washington, the Village of Millbrook, Cornell Cooperative Extension of Dutchess County, and Cornell University Department of Natural Resources, with funding from the Environmental Protection Fund through the New York State Department of Environmental Conservation Hudson River Estuary Program.



1:82,000