

Town of Washington

Dutchess County, NY

Natural Resources Inventory - 2023

14. Habitats

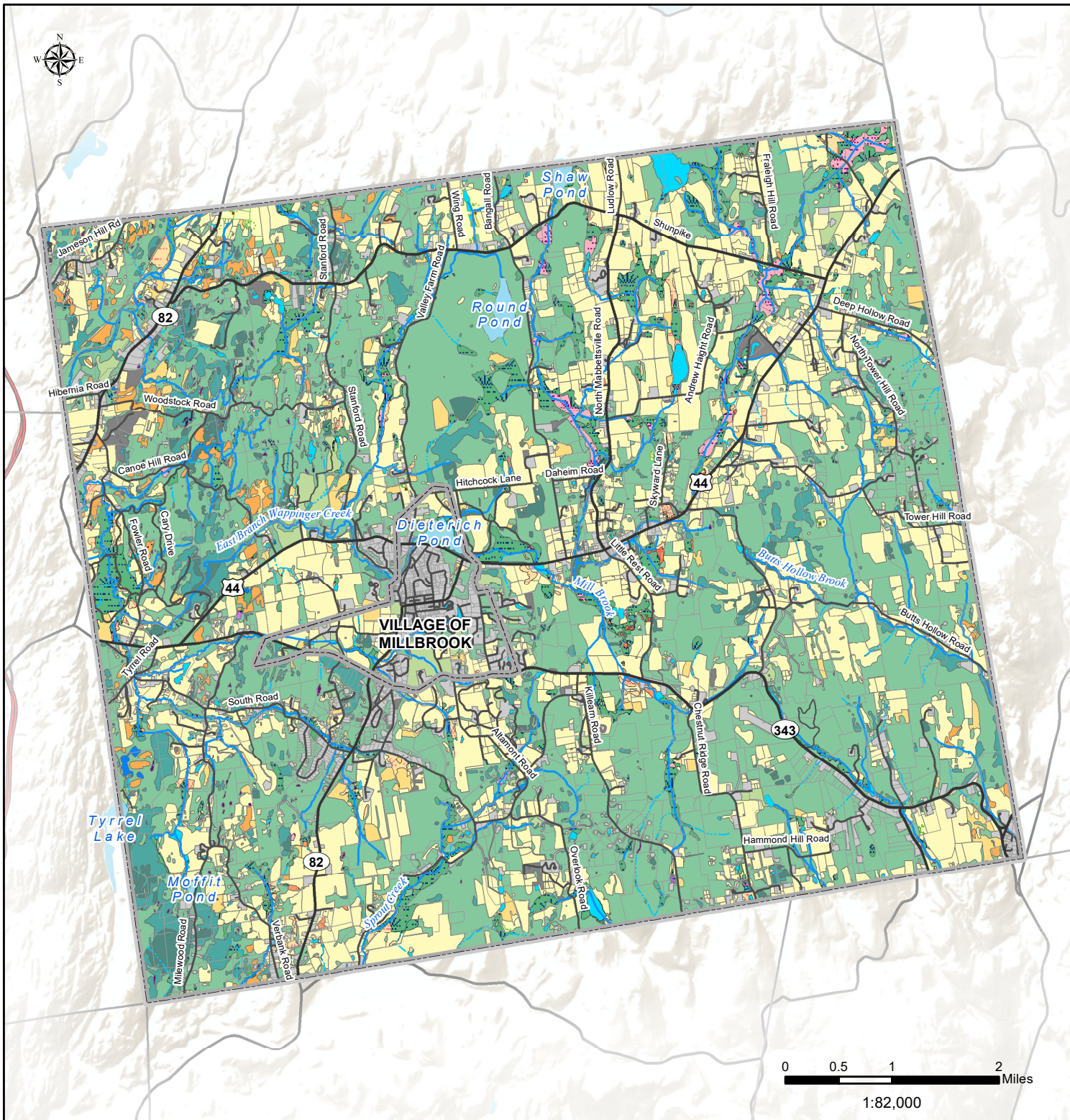

	Washington Boundary		Taconic State Parkway
	Municipal Boundary		Major Road
	Parcel Boundary		Local Road
	Perennial Stream		Intermittent Stream

Upland Habitats	Wetland Habitats
Upland Hardwood Forest	Hardwood & Shrub Swamp
Upland Mixed Forest	Acidic Bog
Upland Conifer Forest	Intermittent Woodland Pool
Red Cedar Woodland	Buttonbush Pool
Upland Shrubland	Kettle Shrub Pool
Upland Meadow	Marsh
Orchard/Plantation	Wet Meadow
Cultural	Calcareous Wet Meadow
Waste Ground (e.g. gravel mine)	Fen
Developed	Circumneutral Bog Lake
	Constructed Pond
	Open Water

DATA SOURCES
 Municipal Boundaries: Dutchess County Real Property, 2022
 Parcel Boundaries: Dutchess County Real Property, 2022
 Roads: Dutchess County OCIS, 2019
 Streams & Waterbodies: Hudsonia, Ltd. 2004
 Habitats: Hudsonia, Ltd. 2004

Prepared by: CECD GIS Lab, 2023
 WARNING: This map is not a substitute for land surveys or legal documents. No accuracy or completeness guarantee is implied or intended.

The Dutchess County Natural Resources Inventory (NRI) Technical Assistance Project is a partnership among the Town of Clinton, the Town of Washington, the Village of Millbrook, Cornell Cooperative Extension of Dutchess County, and Cornell University Department of Natural Resources, with funding from the Environmental Protection Fund through the New York State Department of Environmental Conservation Hudson River Estuary Program.

