

Town of Washington

Dutchess County, NY

Natural Resources Inventory - 2023

12. Wetlands

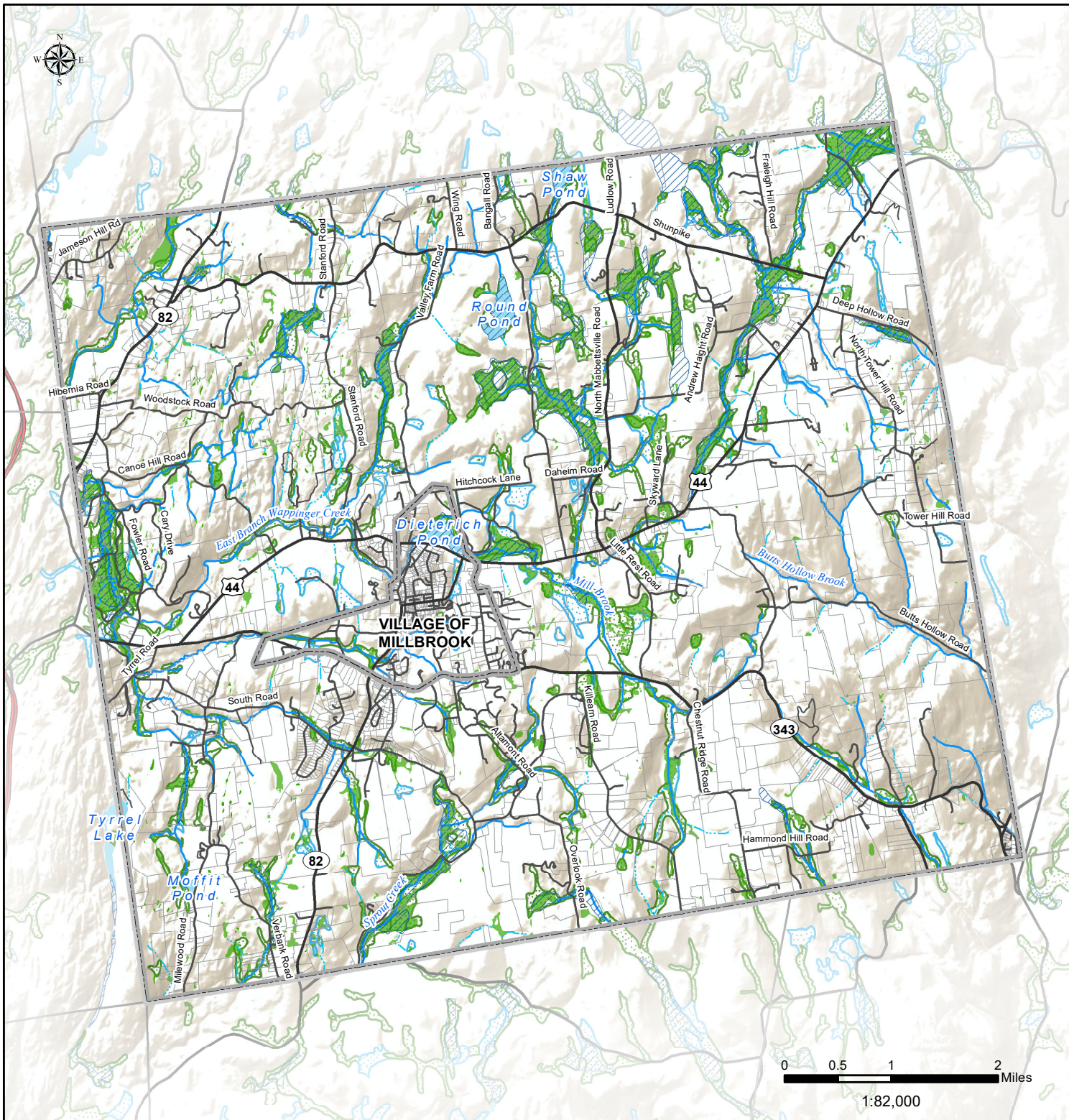

- Washington Boundary
- Waterbody
- Municipal Boundary
- Perennial Stream
- Parcel Boundary
- Intermittent Stream
- Taconic State Parkway
- Major Road
- Local Road
- DEC Regulatory Wetland
- Wetland (Hudsonia)
- Probable wetland area
- Possible wetland area

DATA SOURCES
Municipal Boundaries: Dutchess County Real Property, 2022
Parcel Boundaries: Dutchess County Real Property, 2022
Roads: Dutchess County OCIS, 2019
Wetlands: NYSDEC Regulatory Freshwater Wetlands, 2002 & Hudsonia, Ltd. 2007
Probable & Possible Wetlands: USDA Soil Conservation Service 1979

Prepared by: CEEDC GIS Lab, 2022
WARNING: This map is not a substitute for land surveys or legal documents. No accuracy or completeness guarantee is implied or intended.

The Dutchess County Natural Resources Inventory (NRI) Technical Assistance Project is a partnership among the Town of Clinton, the Town of Washington, the Village of Millbrook, Cornell Cooperative Extension of Dutchess County, and Cornell University Department of Natural Resources, with funding from the Environmental Protection Fund through the New York State Department of Environmental Conservation Hudson River Estuary Program.

