

# Town of Washington

Dutchess County, NY

## Natural Resources Inventory - 2023

### 11. Floodplains & Riparian Areas

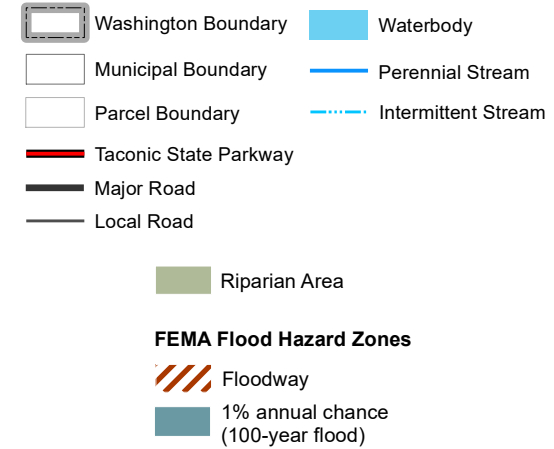
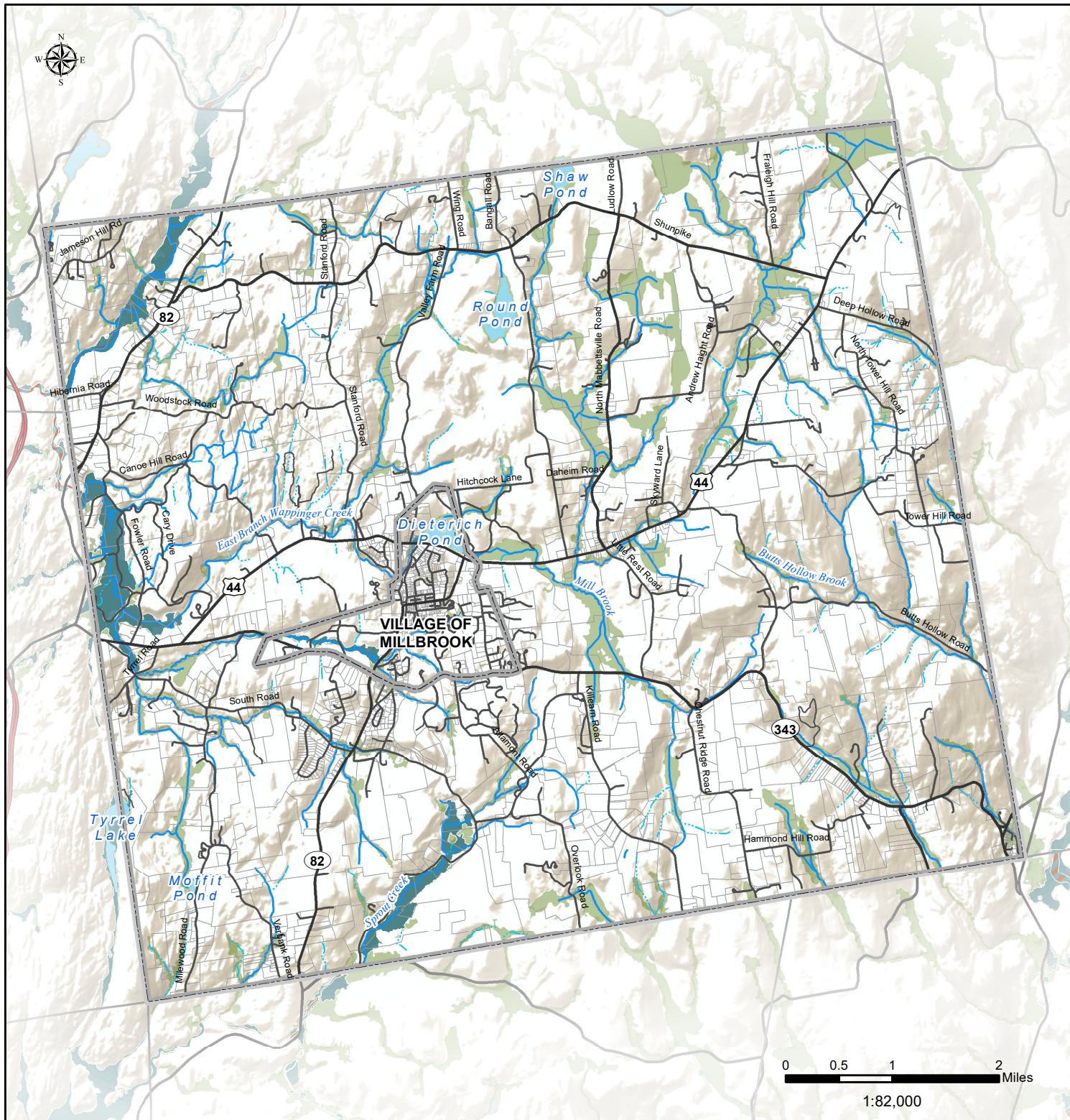

#### DATA SOURCES

Municipal Boundaries: Dutchess County Real Property, 2022  
Parcel Boundaries: Dutchess County Real Property, 2022  
Roads: Dutchess County OCIS, 2019  
Streams & Waterbodies: Hudsonia, Ltd. 2004  
Flood Areas: FEMA DFIRM (Effective May 2012)  
Riparian Areas: New York Natural Heritage Program, 2018

Prepared by: CECD GIS Lab, 2022

WARNING: This map is not a substitute for land surveys or legal documents. No accuracy or completeness guarantee is implied or intended.

The Dutchess County Natural Resources Inventory (NRI) Technical Assistance Project is a partnership among the Town of Clinton, the Town of Washington, the Village of Millbrook, Cornell Cooperative Extension of Dutchess County, and Cornell University Department of Natural Resources, with funding from the Environmental Protection Fund through the New York State Department of Environmental Conservation Hudson River Estuary Program.