

ADDITION AND RENOVATIONS TO: MILKO & KRISTY MILKOV RESIDENCE

55 DAHEIM ROAD, MILLBROOK N.Y.
(PARCEL GRID: 135889-6865-00-265763-0000)

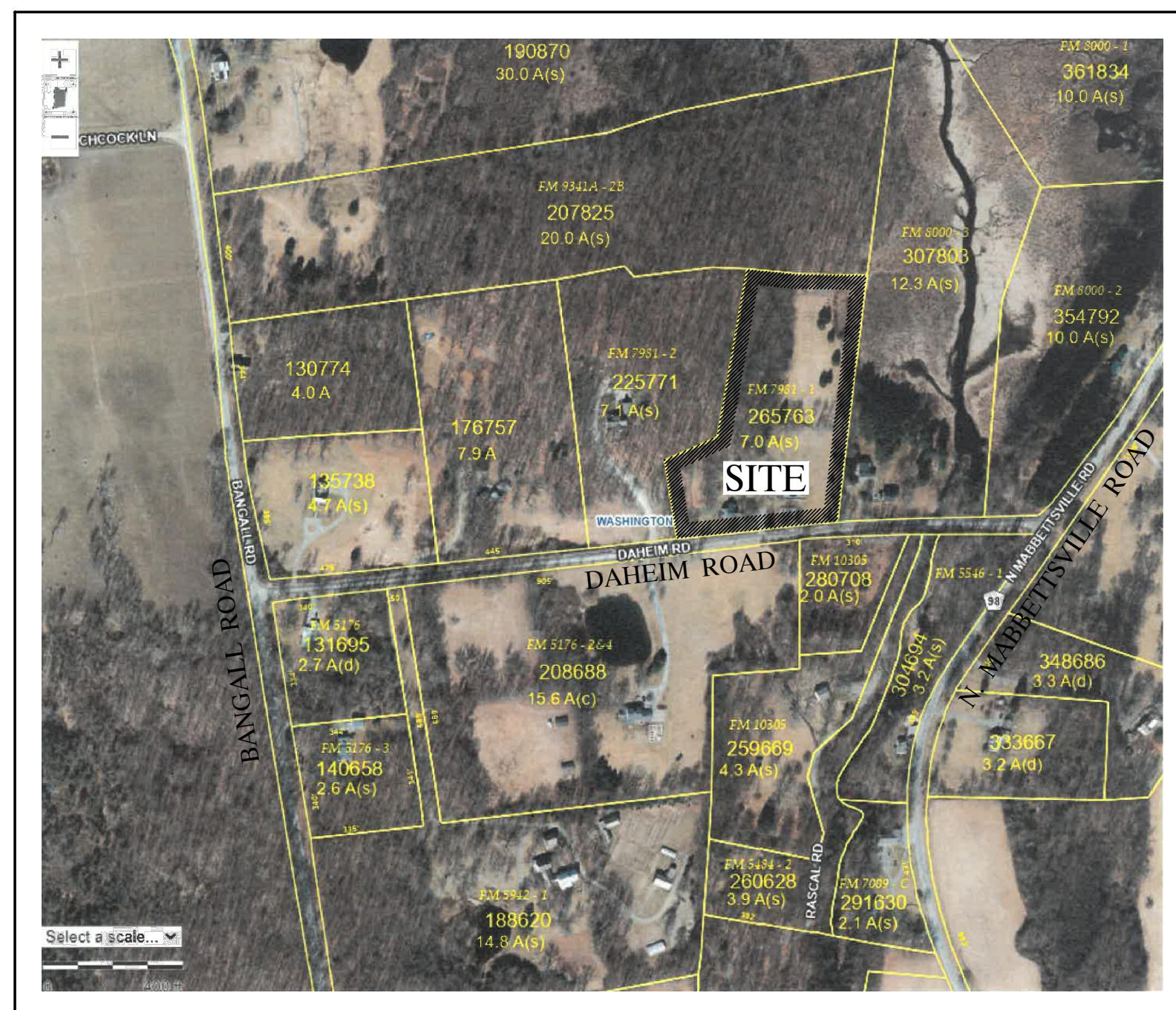

LOCATION MAP

SCALE: 1" = 400'

FRONT ELEVATION

LIST OF DRAWINGS

- T-1 TITLE-COVER SHEET
- EX-1 EXISTING PLANS
- EX-2 EXISTING ELEVATIONS
- EX-3 EXISTING HOUSE PHOTOS
- S-1 SITE PLAN (EXISTING)
- S-2 SITE PLAN (PROPOSED)
- A-1 FIRST & SECOND FLOOR PLANS
- A-2 ELEVATIONS

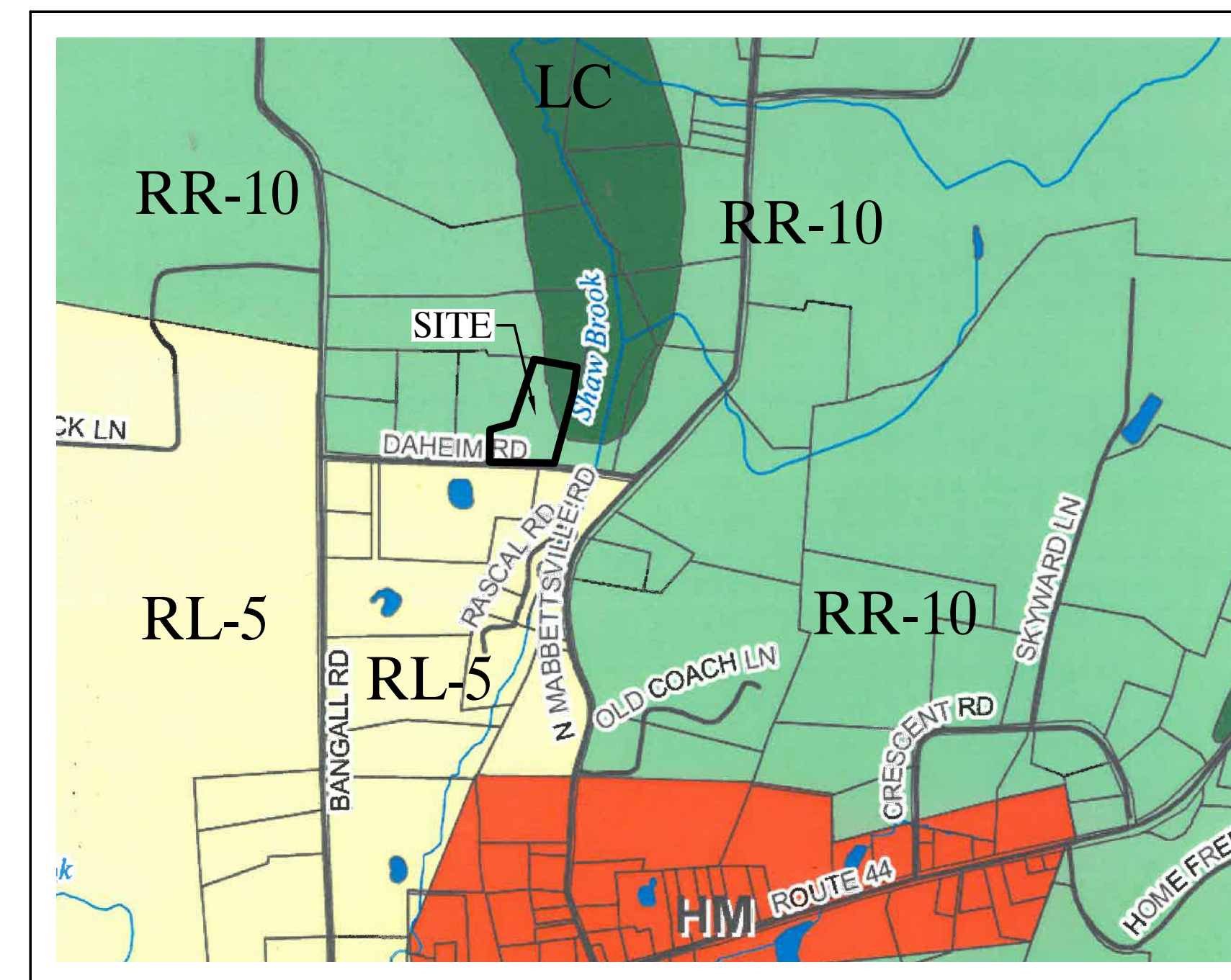

ZONING MAP

SCALE: 1" = 1,000'

ARCHITECT'S SEAL:
EMIL ZIBRIN, A.I.A.

MILLBROOK ARCHITECTS
107 TAMPICO LANE • KISSIMMEE • FLORIDA • 34743 • (845)227-4004

It is a violation of the New York State Education Law to reproduce or use any part of this drawing or specification without the written consent of the architect. This drawing and specification are the property of the architect and are not to be used for any other project. The architect assumes no responsibility for the accuracy of the information provided by the client or for the results of the design. The architect's liability is limited to the professional services rendered. The architect's liability is not to be construed as a warranty of the results of the design. The architect's liability is not to be construed as a warranty of the results of the design. The architect's liability is not to be construed as a warranty of the results of the design.

ADDITION AND RENOVATIONS TO:
MILKO & KRISTY MILKOV RESIDENCE
55 DAHEIM ROAD
MILLBROOK, NEW YORK 12545
TITLE - COVER SHEET

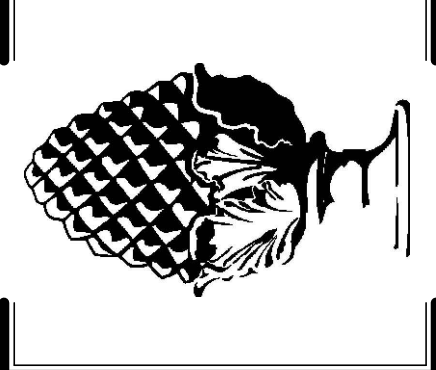

DATE: NOVEMBER 1, 2023
PROJECT: 2021-07 "MILKOV"
SHEET: T-1 OF 1

EXISTING PLANS ARE SHOWN FOR ILLUSTRATION PURPOSES ONLY AND ARE IN NO WAY INTENDED TO DEPICT ALL EXISTING CONDITIONS AT THE SITE THAT MAY OR MAY NOT EFFECT THE RENOVATIONS AS SHOWN IN THIS SET OF PLANS. THE GENERAL CONTRACTOR IS TO VERIFY ALL EXISTING CONDITIONS, AS THEY PERTAIN TO THE RENOVATIONS, PRIOR TO SUBMITTING A BID AND COMMENCEMENT OF CONSTRUCTION. ANY CONTRADICTIONS OR CONCERNS, AS IT RELATES TO THIS DRAWING SET, DISCOVERED BY THE GENERAL CONTRACTOR, SHALL BE BROUGHT TO THE ATTENTION OF THE ARCHITECT AND ENGINEER.

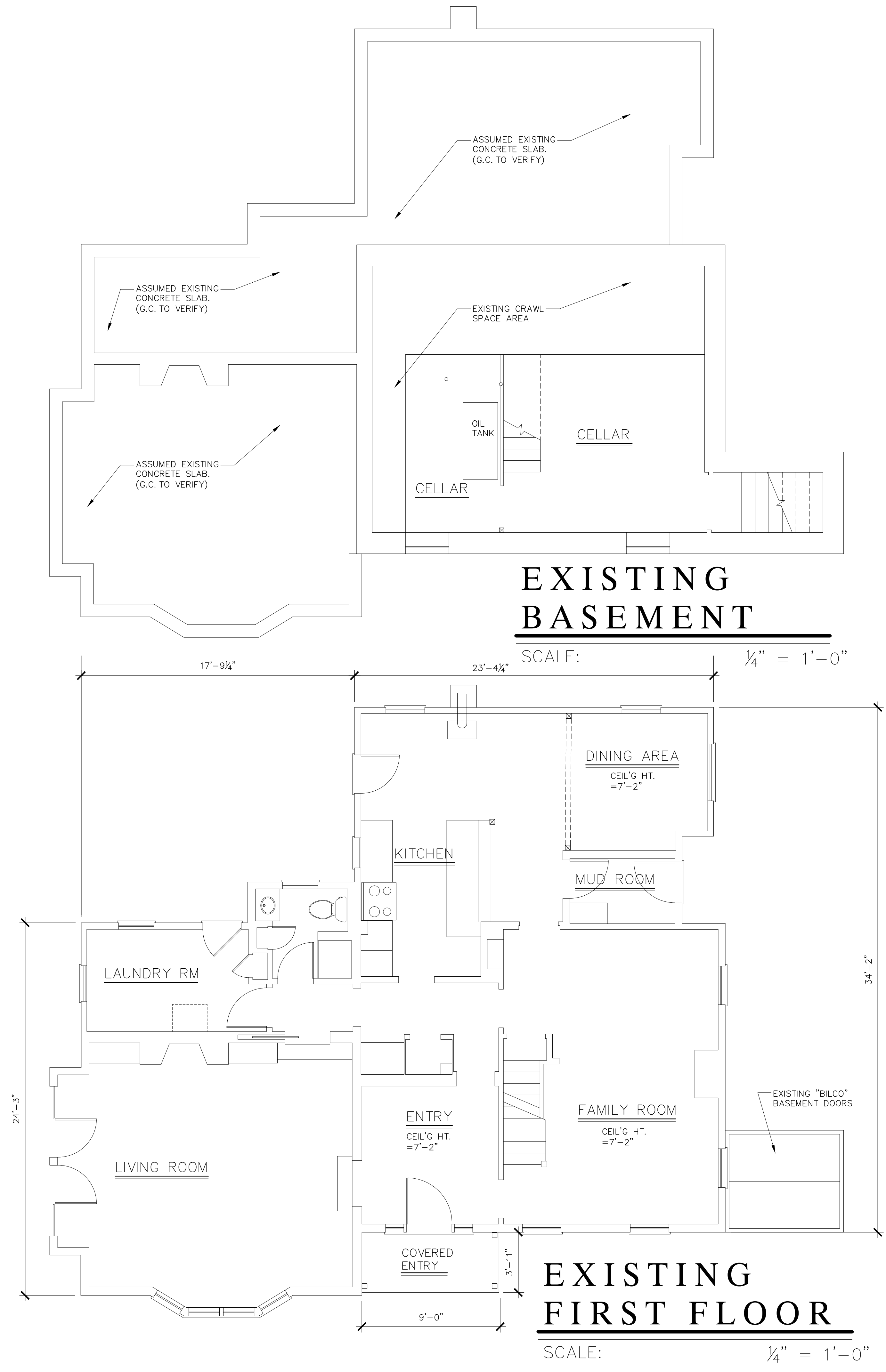
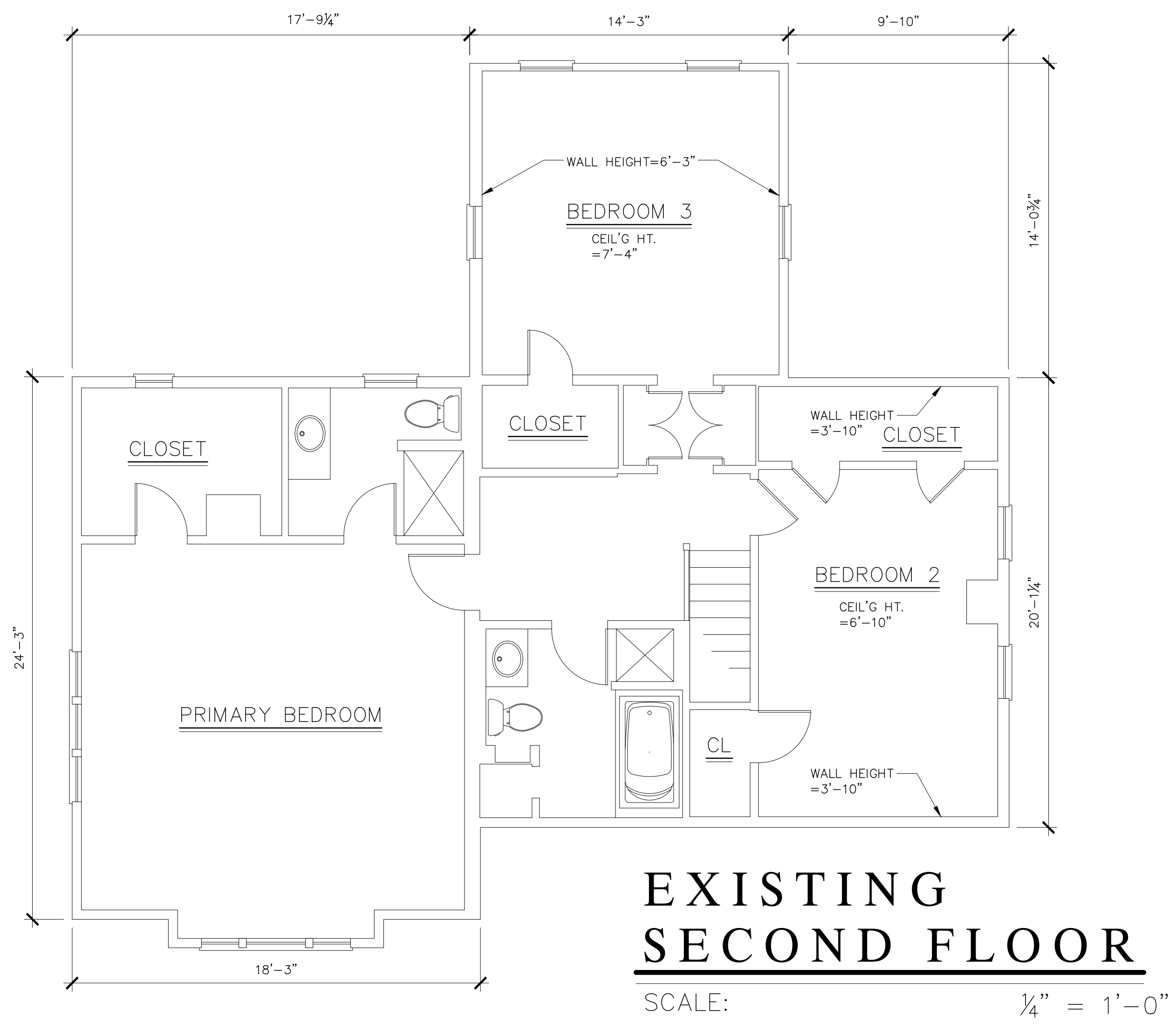

ARCHITECT'S SEAL:
EMIL ZIBRIN, A.I.A.

MILLBROOK ARCHITECTS
1989
107 TAMPICO LANE • KISSIMMEE • FLORIDA • 34743 • (845)227-1004

It is a violation of the New York State Education Law to reproduce or use any part of this drawing set for any project other than the project for which it was prepared. This drawing set is the property of Millbrook Architects and is loaned to you for your use only. It is not to be reproduced, stored in a retrieval system, or transmitted in any form or by any means, electronic, mechanical, photocopying, recording, or by any information storage and retrieval system, without the prior written permission of Millbrook Architects. Millbrook Architects, its officers, employees, and agents shall not be held liable for any errors or omissions in this drawing set, or for any consequences arising from the use of this drawing set. The user of this drawing set shall be responsible for obtaining all necessary permits and approvals from the appropriate authorities. The user of this drawing set shall be responsible for obtaining all necessary permits and approvals from the appropriate authorities. The user of this drawing set shall be responsible for obtaining all necessary permits and approvals from the appropriate authorities.

ADDITION AND RENOVATIONS TO:
MILKO & KRISTY MILKOV RESIDENCE
55 DAHEIM ROAD
MILLBROOK, NEW YORK 12545
EXISTING PLANS

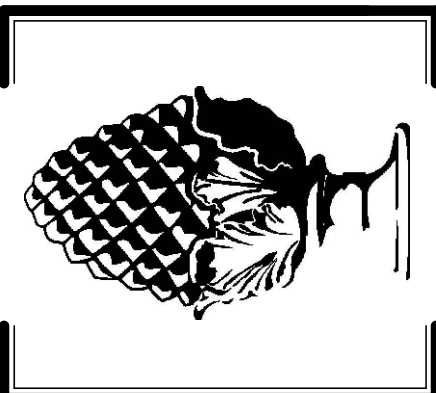

DATE: NOVEMBER 1, 2023
PROJECT: 2021-07 "MILKOV"
SHEET: **EX-1**
OF 3



5



4



3

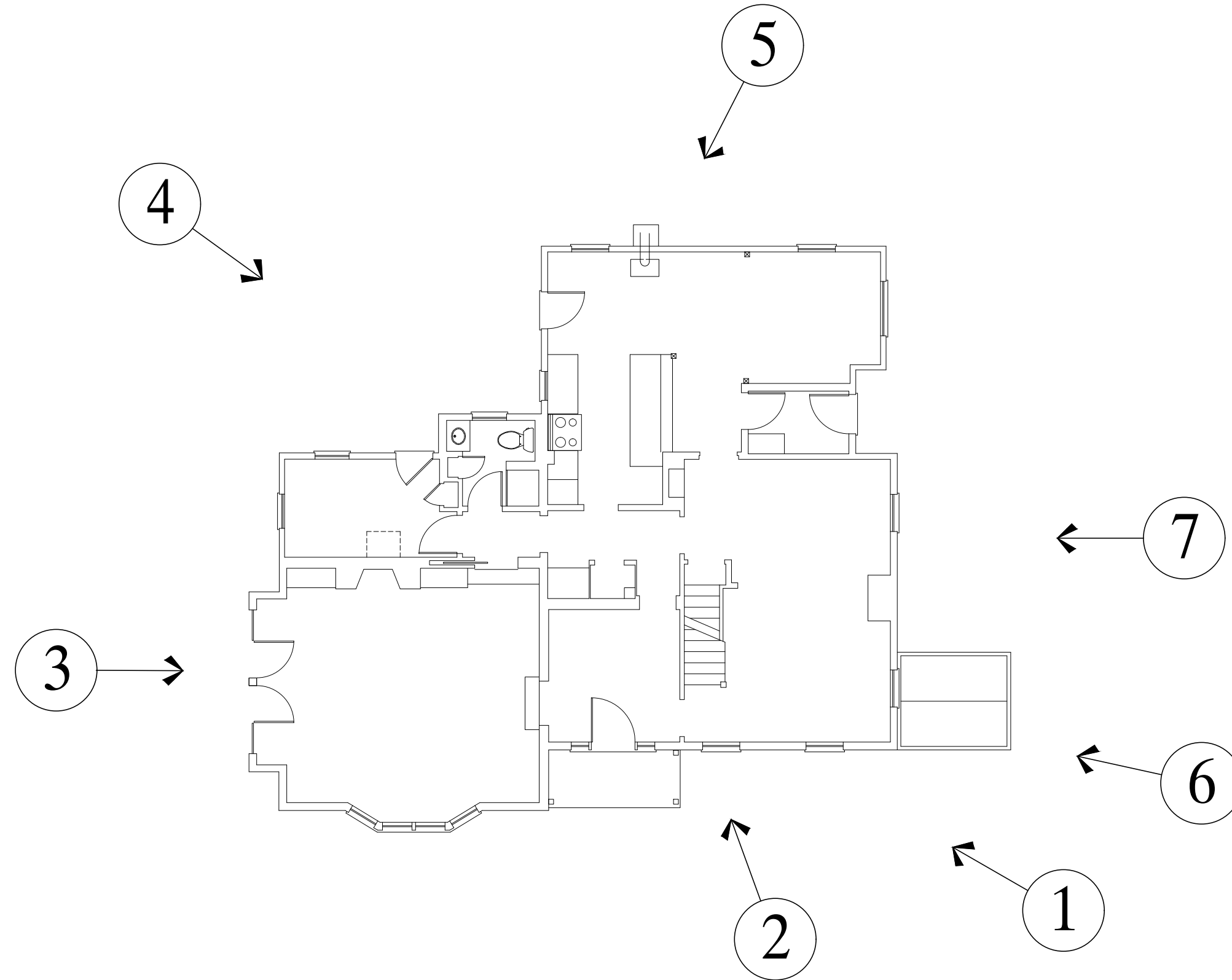

EXISTING HOUSE PLAN

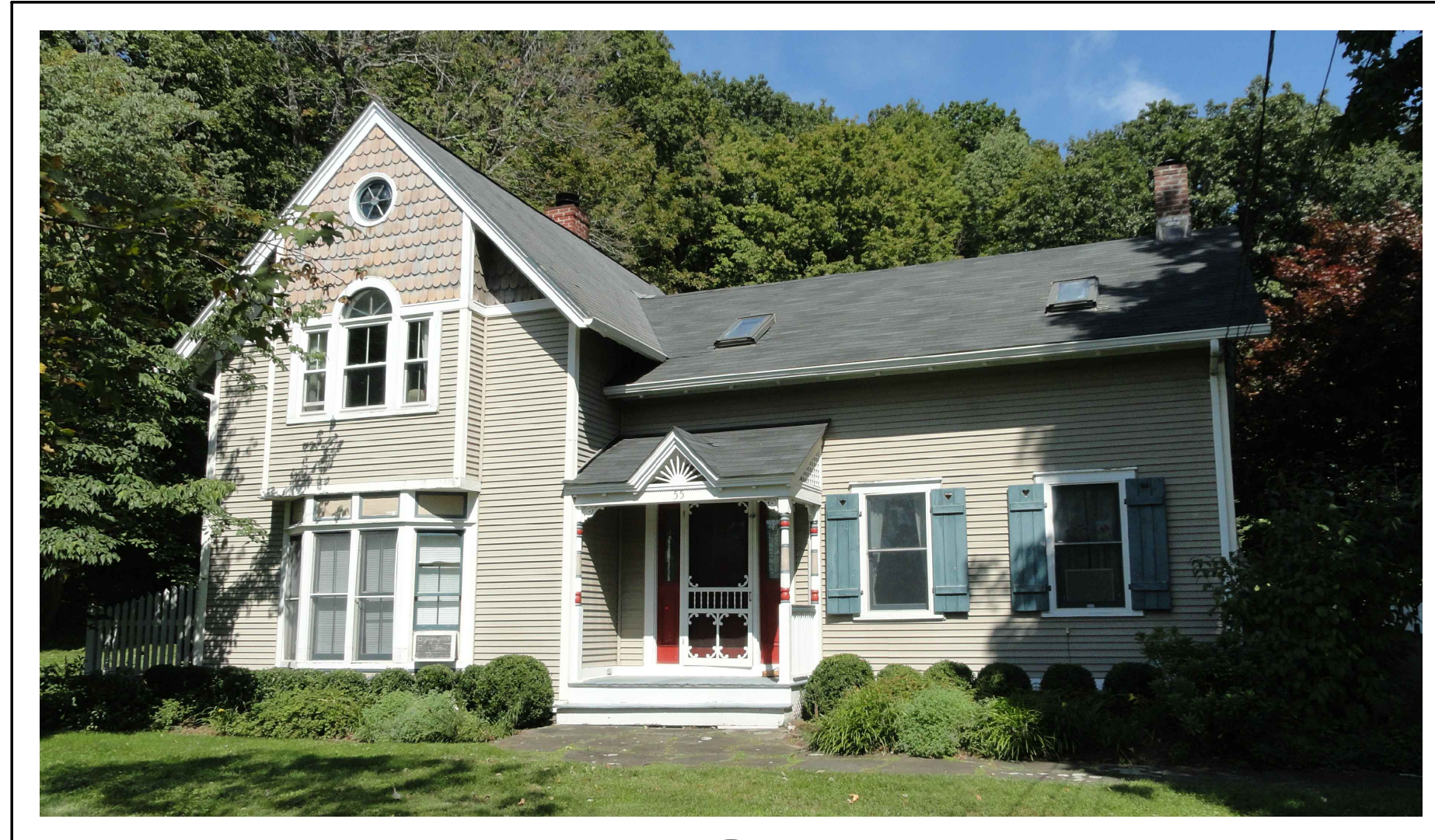

2



6



7



1

ARCHITECT'S SEAL:
EMIL ZIBBIN, AIA

MILLBROOK ARCHITECTS
[1989]
107 TAMPICO LAKE • KISSIMMEE • FLORIDA • 34743 • (845)227-4004

It is a violation of the New York State Education Law to reproduce or use any part of this document for any purpose other than that intended by the architect. Any reproduction or use of this document for any other purpose without the written consent of the architect is prohibited. This document is the property of Millbrook Architects, Inc. and shall remain the property of Millbrook Architects, Inc. until it is returned to the architect. This document is not to be used for any other purpose without the written consent of the architect. © 2023 Millbrook Architects, Inc.

ADDITION AND RENOVATIONS TO:
MILKO & KRISTY MILKOV RESIDENCE
55 DAHEIM ROAD
MILLBROOK, NEW YORK 12545
EXISTING HOUSE PHOTO'S

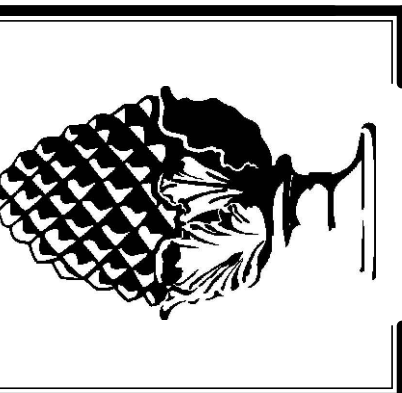

DATE: NOVEMBER 1, 2023
PROJECT: 2021-07 "MILKOV"
SHEET: EX-3
OF 3

SCHEDULE OF AREA AND BULK REGULATIONS (EXISTING DWELLING)

55 DAHEIM ROAD, TOWN OF WASHINGTON 6865-00-265763 ZONE RR-10

DISTRICT	REQUIRED (RR-10)	PROVIDED (EXISTING) RR-10
MINIMUM LOT SIZE -AREA (ACRES) (5) -WIDTH (FEET)	10 ACRES 400 FEET	7.01 ACRES (305,296 SF.) (5) 505 FEET
MINIMUM SETBACK -FRONT (4) -EACH SIDE -REAR	100 FEET 100 FEET 75 FEET	56.58 FEET (TO FRONT PORCH) (4) 58.90 FEET (TO FRONT CORNER OF DWELLING) (4) 152.1 FEET (LEFT SIDE) 295.75 (RIGHT SIDE) 195.9 FEET
MAXIMUM BUILDING HEIGHT -STORIES -FEET	2.5 STORIES 35 FEET	2 STORIES 21 FEET
MAXIMUM COVERAGE -PERCENT (1)	10 % (30,529.6 SF.)	9,584 SF. (3.14%) (1)
MINIMUM ROAD FRONTAGE -FEET	400 FEET	483.83 FEET
FLOOR AREA (2)		4,548 SF. (1.5%) (2)
FOOT NOTES: (1) MAXIMUM COVERAGE: ACCESSORY BUILDING -ACCESSORY STRUCTURE -COVERED PATIO -FLAGSTONE TERRACES -POOL -POOL EQUIPMENT PAD TOTAL = 9,200 SF.		
MAIN DWELLING -SIDE PATIO -COVERED ENTRY STOOP -MAIN HOUSE -"BILCO" BASEMENT ACCESS TOTAL = 1,453 SF.		
WALKWAYS/ DRIVEWAY -FLAGSTONE WALKWAYS -GRAVEL DRIVEWAY TOTAL = 2,951 SF.		
TOTAL = 9,584 SF. EXISTING		
(2) FLOOR AREA: MAIN DWELLING -FIRST FLOOR -SECOND FLOOR -ROOFED FRONT PORCH TOTAL ACCESSORY BUILDING -FIRST FLOOR -SECOND FLOOR -ROOFED REAR PORCH TOTAL TOTAL = 4,548 SF. EXISTING		
(3) NON CONFORMING LOT SIZE (EXISTING)		
(4) NON CONFORMING FRONT SETBACK (EXISTING)		

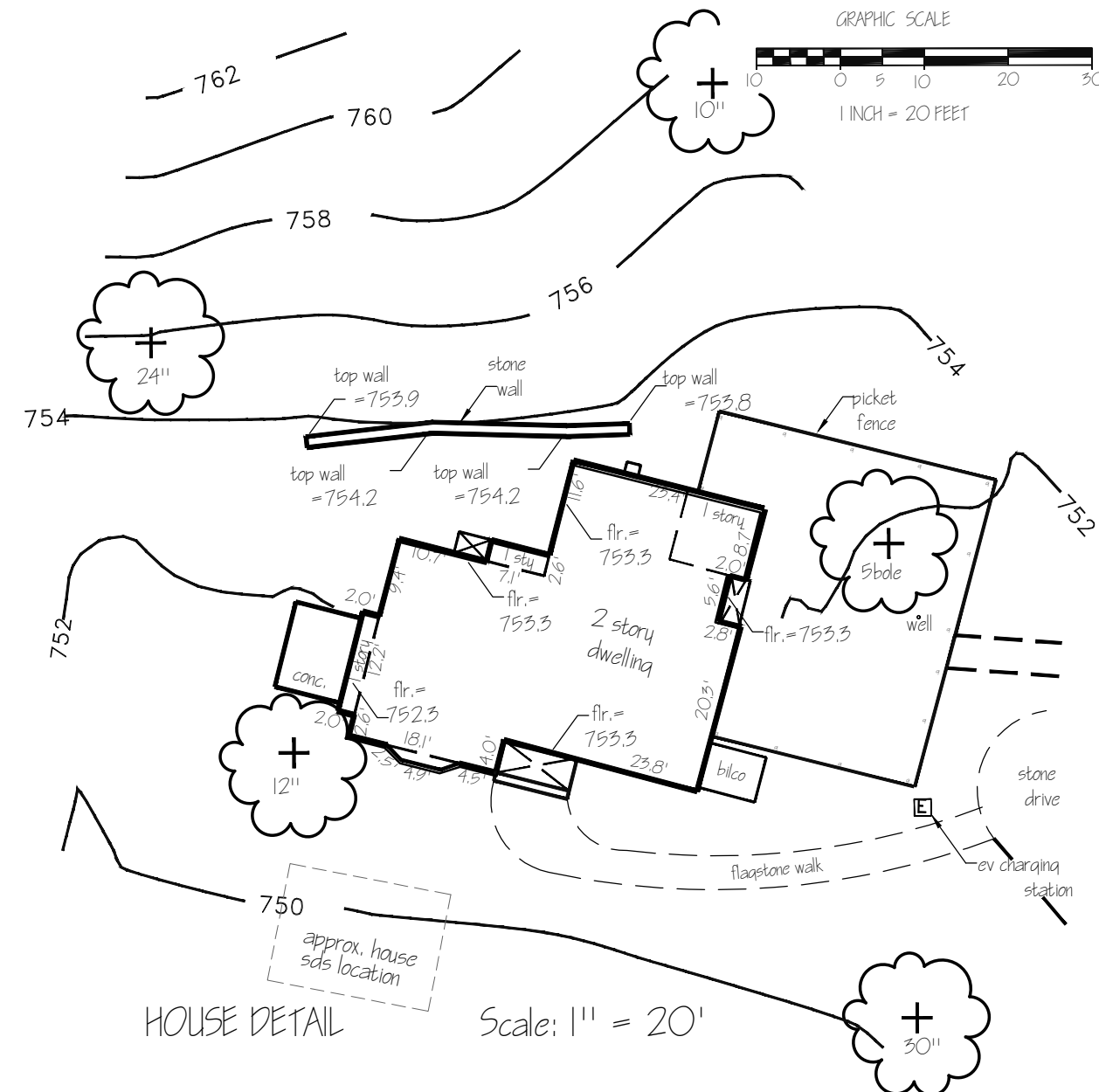

HOUSE DETAIL

SCALE: 1" = 20'-0"

Unauthorized alteration or addition to a survey map bearing a licensed land surveyor's seal is a violation of Section 7209 (2), of the New York State Education Law. Only copies from the original of this survey marked with the land surveyor's signature and an original embossed or red ink seal shall be considered valid true copies. This survey was prepared for the parties and purpose indicated herein. Any extension of the use beyond the parties or purpose indicated is expressly forbidden without written release or permission of James A. Sheridan, L.S. No. 49721.

I hereby certify to
MILKO T. MILKOV
and
KRISTY WATSON MILKOV
that this survey has been prepared in accordance with the existing "CODE OF PRACTICE FOR LAND SURVEYS" adopted by the New York State Association of Professional Land Surveyors.

James A. Sheridan, L.S.
N.Y.S. License No. 49721

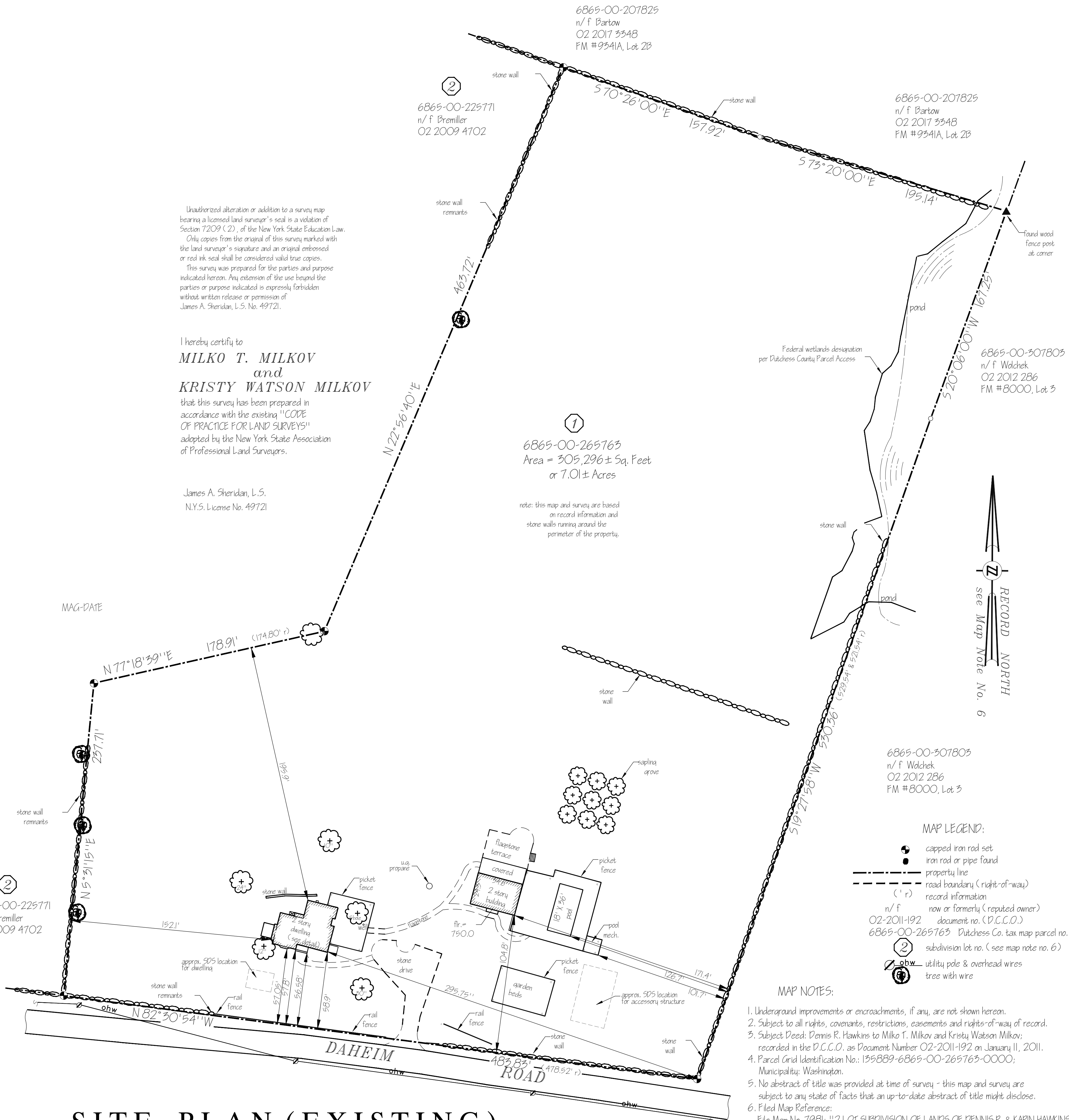

SITE PLAN (EXISTING)

SCALE: 1" = 40'-0"

ARCHITECT'S SEAL

MILLBROOK ARCHITECTS
1989
107 TAMPICO LANE • KISSIMMEE • FLORIDA • 34743 • (845) 227-4004

It is a violation of the New York State Education Law to reproduce or permit to be reproduced in any manner, in whole or in part, any survey map, drawing or plan prepared by a professional land surveyor without the written consent of the land surveyor. This survey map, drawing or plan is prepared for the project and for the use of the parties named herein. It is not to be published, copied, reproduced, or otherwise used for any other purpose. This project, except by written agreement of Millbrook Architects, is not to be used for any other purpose. The drawings and specifications remain the property of Millbrook Architects and shall be returned to the architect upon completion of the project.

ADDITION AND RENOVATIONS TO:
MILKO & KRISTY MILKOV RESIDENCE
55 DAHEIM ROAD
MILLBROOK, NEW YORK 12545
SITE PLAN (EXISTING)

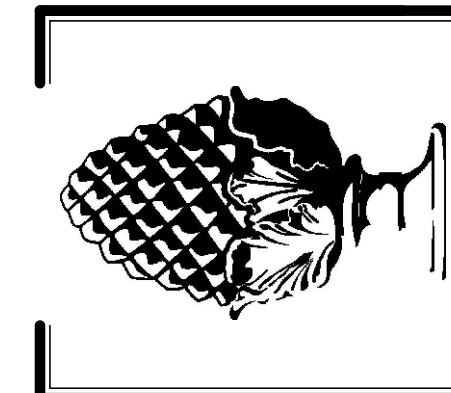

DATE: NOVEMBER 1, 2023
PROJECT: 2021-07 "MILKOV"
SHEET: S-1 OF 2

SCHEDULE OF AREA AND BULK REGULATIONS (PROPOSED)

55 DAHEIM ROAD, TOWN OF WASHINGTON 6865-00-265763 ZONE RR-10

DISTRICT	REQUIRED (RR-10)	PROPOSED (EXISTING) RR-10
MINIMUM LOT SIZE -AREA (ACRES) (5) -WIDTH (FEET)	10 ACRES 400 FEET	7.01 ACRES (305,296 SF.) (5) 505 FEET
MINIMUM SETBACK -FRONT (4)	100 FEET	56.2 FEET (TO NEW FRONT PORCH) (4) * 58.90 FEET (TO FRONT CORNER OF EXISTING DWELLING)
-EACH SIDE -REAR	100 FEET 75 FEET	143.1 FEET (LEFT SIDE) 295.75 (RIGHT SIDE) 185.7 FEET
MAXIMUM BUILDING HEIGHT -STORIES -FEET	2.5 STORIES 35 FEET	2 STORIES 21 FEET
MAXIMUM COVERAGE -PERCENT (1)	10% (30,529.6 SF.)	10,205 SF. (3.34%) (1)
MINIMUM ROAD FRONTAGE -FEET	400 FEET	483.83 FEET
FLOOR AREA (2) (5) *		
-TOTAL FOR ENTIRE SITE (DWELLING AND ACCESSORY)		5,387 SF. (1.76% OF SITE AREA) (2)
-TOTAL FOR DWELLING ONLY		3,293 SF. (1.08% OF SITE AREA) (2) (5) *

FOOTNOTES:

(1) MAXIMUM COVERAGE: ACCESSORY BUILDING			
-ACCESSORY STRUCTURE	-841 SF.	MAIN DWELLING	-SIDE PATIO
-COVERED PATIO	-412 SF.	-COVERED FRONT ENTRY STOOP	-60 SF.
-FLAGSTONE TERRACES	-3,155 SF.	-SIDE ENTRY STOOP	-25 SF.
-POOL	-648 SF.	-SCREENED PORCH	-229 SF.
-POOL EQUIPMENT PAD	-144 SF.	-MAIN HOUSE	-1,614 SF.
		-"BILCO" BASEMENT ACCESS	-50 SF.
	TOTAL = 5,200 SF.		TOTAL = 2,074 SF.
			TOTAL = 10,205 SF. PROPOSED
(2) FLOOR AREA:			
MAIN DWELLING		ACCESSORY BUILDING	
-FIRST FLOOR	-1,607 SF.	-FIRST FLOOR	-841 SF.
-SECOND FLOOR	-1,411 SF.	-SECOND FLOOR	-841 SF.
-ROOFED FRONT PORCH	-46 SF.	-ROOFED REAR PORCH	-412 SF.
-SCREENED PORCH	-229 SF.		
	TOTAL		TOTAL
	-3,293 SF.		-2,094 SF.
			TOTAL = 5,387 SF. PROPOSED
(3) NON CONFORMING LOT SIZE (EXISTING)			
(4) NON CONFORMING FRONT SETBACK (PROPOSED) * AREA VARIANCE REQUIRED			
(5) THE NEW PROPOSED PLAN ADDS 859 ADDITIONAL SQUARE FEET TO THE EXISTING DWELLING. THIS IS A 35% INCREASE TO THE EXISTING DWELLING FLOOR AREA. * VARIANCE REQUIRED, BECAUSE IT EXCEEDS THE 25% ALLOWABLE INCREASE PER SECTION 39(7) OF THE ZONING CODE			

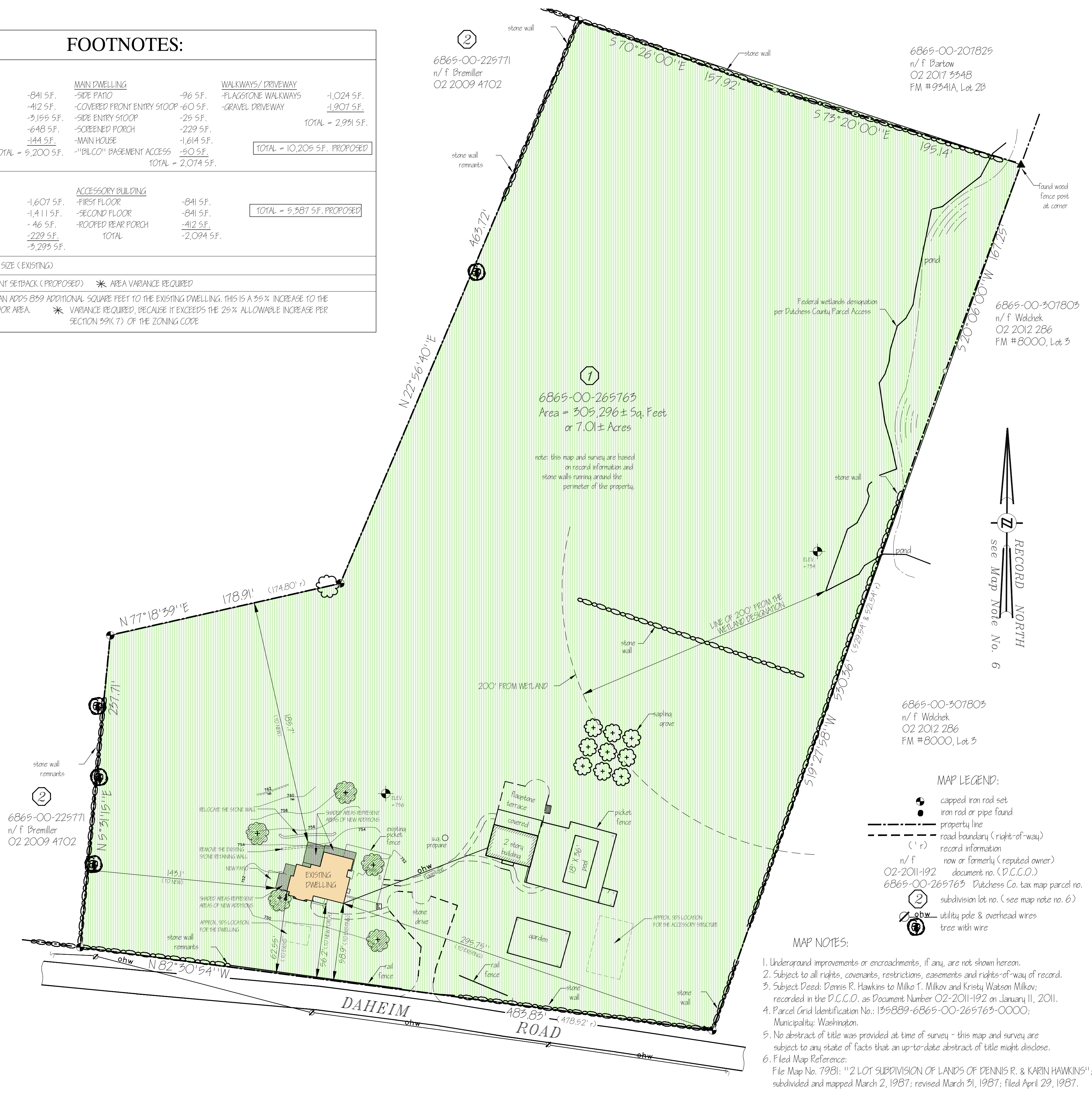
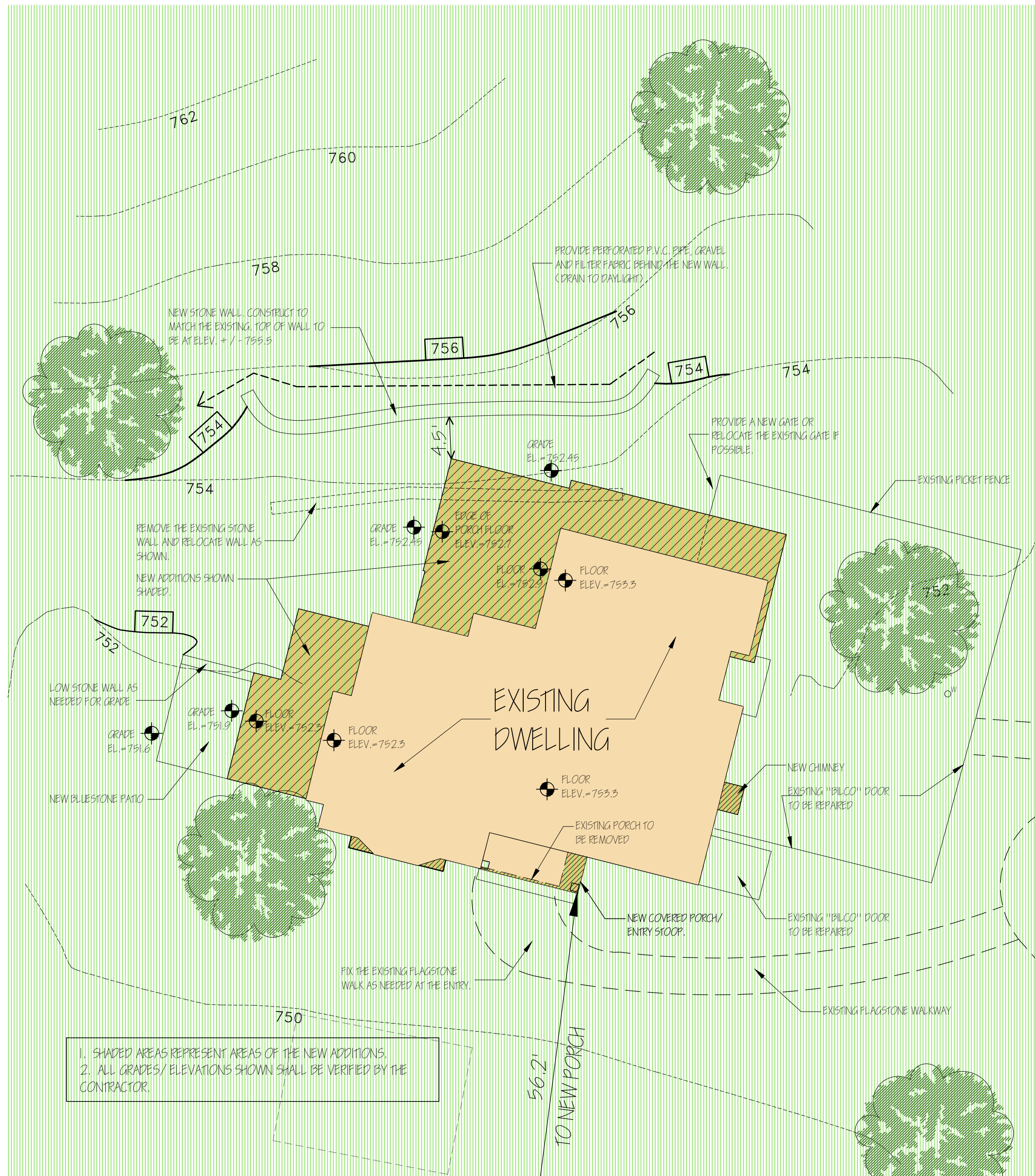

ARCHITECT'S SEAL:

MILLBROOK ARCHITECTS

107 TAMPIO LAKE • KISSIMMEE • FLORIDA • 34743 • (845) 227-4004

It is a violation of the New York State Education Law for any person to reproduce or to permit to be reproduced in any manner, in whole or in part, any drawings, specifications, or reports prepared by Millbrook Architects, Inc. for any project without the written consent of Millbrook Architects, Inc. This consent is given only for the project and for the use stated in the title block. Any other use, reproduction, or distribution of these drawings, specifications, or reports without the written consent of Millbrook Architects, Inc. is prohibited. These drawings shall not be used for any other project without the written consent of Millbrook Architects, Inc. This project is the property of Millbrook Architects, Inc. and shall remain the property of Millbrook Architects, Inc. All rights reserved. © 2021 Millbrook Architects, Inc.

ADDITION AND RENOVATIONS TO:
MILKO & KRISTY MILKOV RESIDENCE
55 DAHEIM ROAD
MILLBROOK, NEW YORK 12545
SITE PLAN (PROPOSED)

DATE: NOVEMBER 1, 2023
PROJECT: 2021-07
"MILKOV"
SHEET: S-2 OF 2

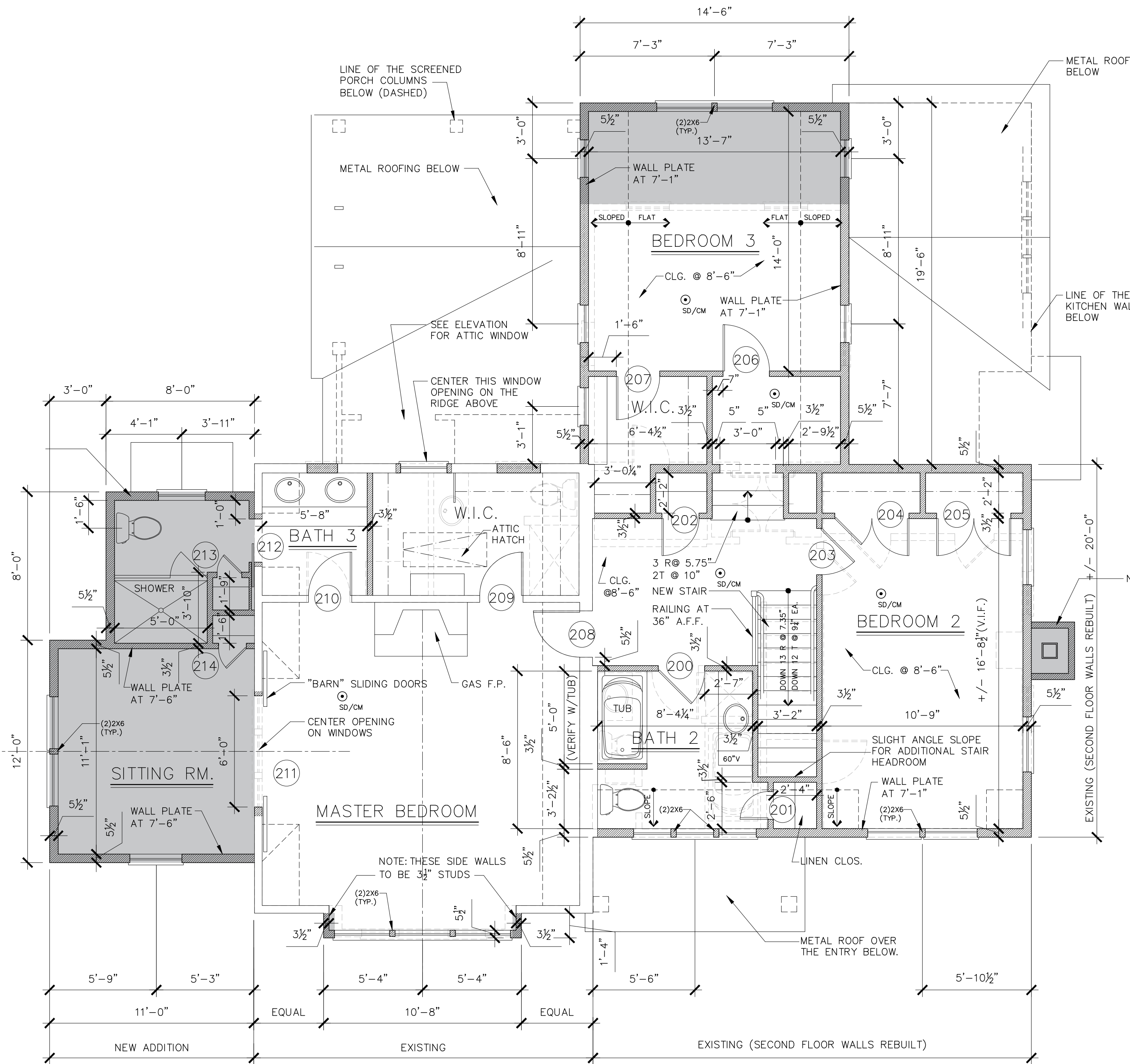

SECOND FLOOR

SCALE: $\frac{1}{4}'' = 1'-0''$

$\frac{1}{4}'' = 1'-0''$

- NEW WALLS
- EXISTING WALLS
- NEW BUILDING AREA

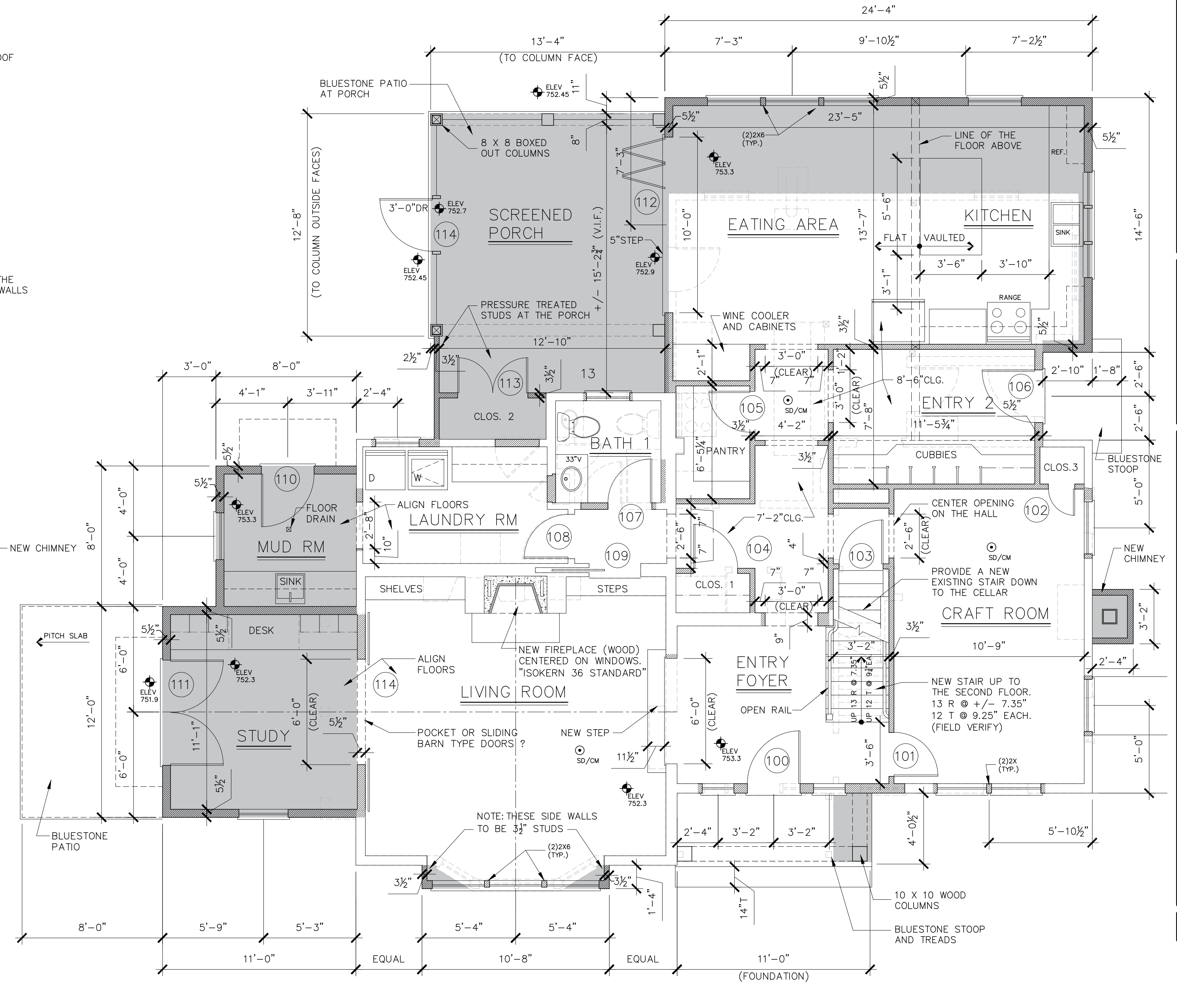

FIRST FLOOR PLAN

SCALE: $\frac{1}{4}'' = 1'-0''$

$\frac{1}{4}'' = 1'-0''$

ARCHITECT'S SEAL:

MILLBROOK ARCHITECTS
1989
107 TAMPIO LAKE • KISSIMMEE • FLORIDA • 34743 • (845)227-4004

It is a violation of the New York State Education Law to reproduce or use any part of this drawing for any purpose other than that for which it was prepared. Millbrook Architects, Inc. is not responsible for any errors or omissions in this drawing. The user of this drawing assumes all liability for any errors or omissions. This drawing is the property of Millbrook Architects, Inc. and is not to be reproduced, stored in a retrieval system, or transmitted in any form or by any means, electronic, mechanical, photocopying, recording, or by any information storage and retrieval system, without the prior written permission of Millbrook Architects, Inc. All rights reserved.

ADDITION AND RENOVATIONS TO:
MILKO & KRISTY MILKOV RESIDENCE
55 DAHEIM ROAD
MILLBROOK, NEW YORK 12545
FIRST & SECOND FLOOR PLANS

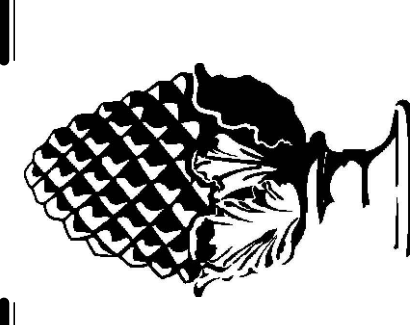

DATE: NOVEMBER 1, 2023
PROJECT: 2021-07 "MILKOV"
SHEET: **A-1**
OF 2

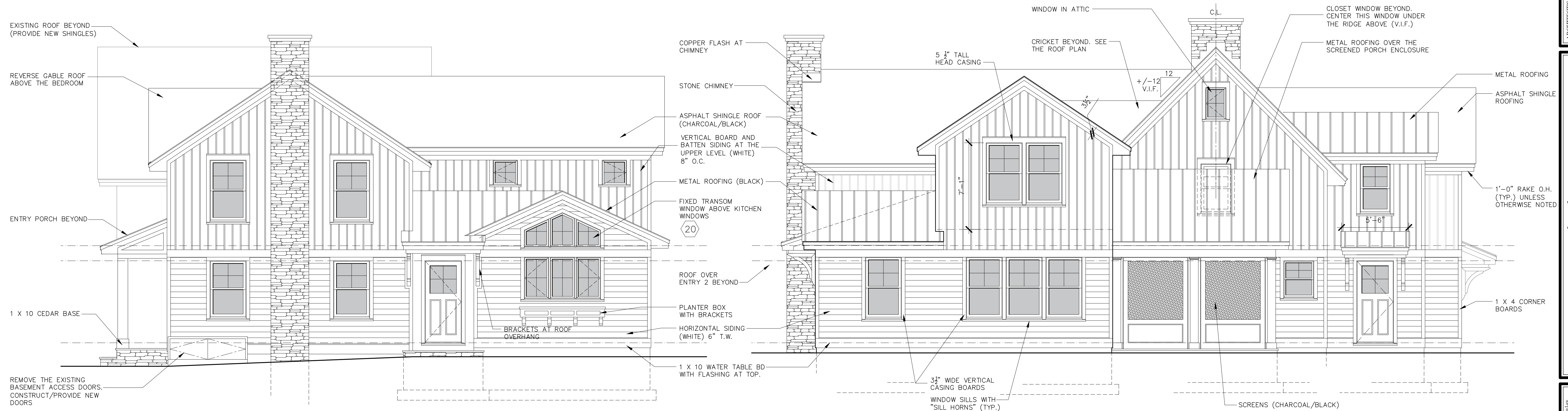

RIGHT SIDE ELEVATION

SCALE: $\frac{1}{4}'' = 1'-0''$

REAR ELEVATION

SCALE: $\frac{1}{4}'' = 1'-0''$

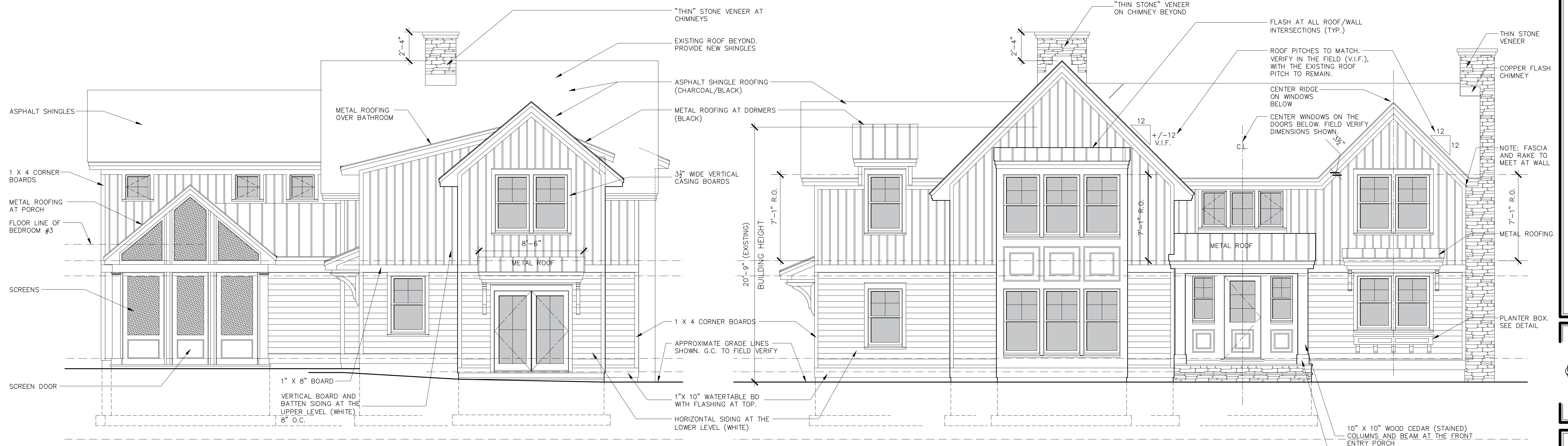

LEFT SIDE ELEVATION

SCALE: $\frac{1}{4}'' = 1'-0''$

FRONT ELEVATION

SCALE: $\frac{1}{4}'' = 1'-0''$

ARCHITECT'S SEAL:
EMIL ZIBRIN, A.I.A.

MILLBROOK ARCHITECTS
107 TAMPIO LAKE • KISSIMMEE • FLORIDA • 34743 • (845)227-1004
1989

It is a violation of the New York State Education Law to reproduce or use any part of this drawing for any other project or to provide in any other form, including electronic, without the written consent of Millbrook Architects. Millbrook Architects, its staff and its employees shall not be held responsible for any errors or omissions in this drawing. The user of this drawing shall verify all dimensions and specifications shown on this drawing and for the work to be performed. These drawings are prepared for the use of the contractor and are not to be used for any other purpose. These drawings shall not be used for any other project without the written consent of Millbrook Architects. The user of this drawing shall verify all dimensions and specifications shown on this drawing and for the work to be performed. These drawings are prepared for the use of the contractor and are not to be used for any other purpose. These drawings shall not be used for any other project without the written consent of Millbrook Architects.

ADDITION AND RENOVATIONS TO:
MILKO & KRISTY MILKOV RESIDENCE
55 DAHEIM ROAD
MILLBROOK, NEW YORK 12545
PROPOSED ELEVATIONS

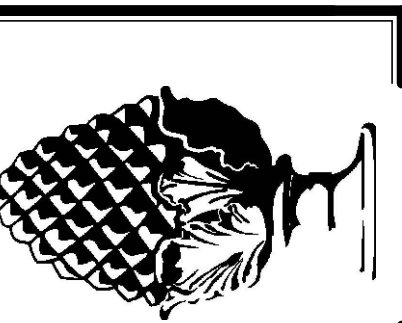

DATE: NOVEMBER 1, 2023
PROJECT: 2021-07 "MILKOV"
SHEET: A-2 OF 2