

Map Components

Aerial Parcel Text

Terrain Address #

Flood Areas Wetlands

Address Lists

Print Map

Buffer(ft): 100

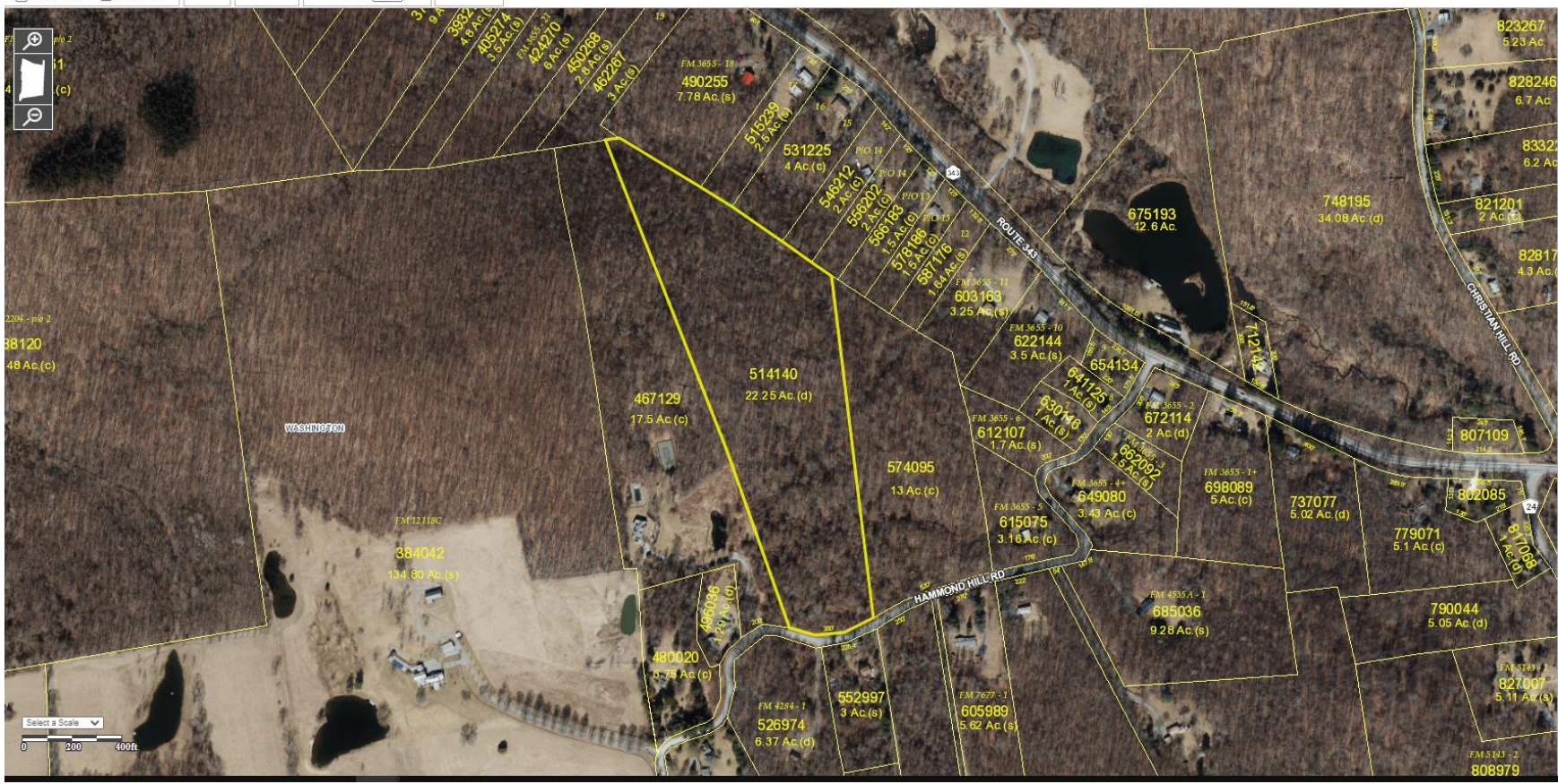

Parcel Owner Address

LOT NUMBER: 514140

130000 0000 00 000000 0000
town section block lot suffix

This search is within:
Entire Dutchess County

GO

PARCEL IDENTITY (Internet) FINAL ROLL

Parcel Number: 135880-0004-00-514140-0000

Parcel Address - Hammond Hill Rd Washington 128220000

Owner Name: Magid, Denise (Primary)

Magid, Micha (Additional)

Primary (PI) Owner Mailing Address
400 E 67th St
New York NY 100650000

Lot Size | Land Use (Land Use Code):
22.25 AC (D) | Rural vac-10 (322)

Assessment Information:
Land = \$285700 | Total = \$285700

Market Value:
\$285700

School District:
Dover Union Free SD

Agricultural District:
Roll Section:
1 (Taxable)

Tax Code:

The following detailed information is available for this parcel:

[Photo](#)

[Full property card](#)

[Print Dimensions \(No Aerial\)](#)

Historical Aerials (1930 to present):

[Aerial Access](#)

Historical Resource Survey from 1980

[HRS Link](#)

(Note: This may not be a historical parcel, this is just a link to the HRS application)