

LEGEND:

EXISTING CONDITIONS:

- PROPERTY LINE NO PHYSICAL BOUNDS
ADJACENT PROPERTY LINE
EXISTING GRAVEL DRIVEWAY
EXISTING STONE WALL
EXISTING POND/LAKE
EXISTING OVERHEAD WIRES
EXISTING UNDERGROUND STORM LINE

SYMBOLS:

- EXISTING MAILBOX
EXISTING FENCE POST
EXISTING POST
EXISTING CONIFEROUS TREE
EXISTING DECIDUOUS TREE
EXISTING IRON PIPE FOUND
EXISTING IRON ROD FOUND
EXISTING GUY WIRE
EXISTING UTILITY POLE
EXISTING TEST PIT

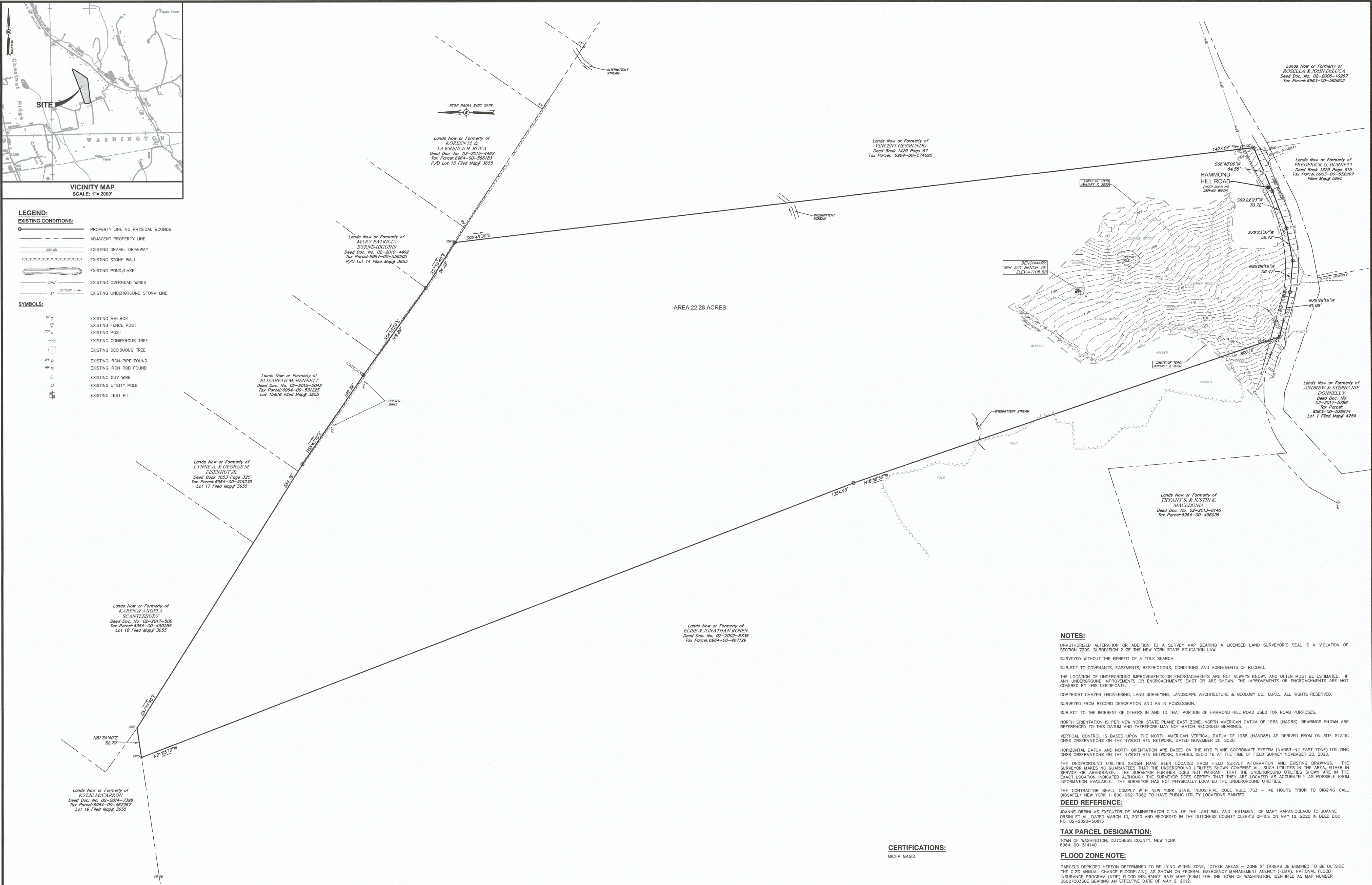

60 0 60
SCALE IN FEET
1"=60'

0 1 2 3
ORIGINAL SCALE IN INCHES

ALL RIGHTS RESERVED. COPY OR REPRODUCTION OF THIS DRAWING OR DOCUMENT OR ANY PORTION THEREOF WITHOUT THE EXPRESS WRITTEN PERMISSION OF CHAZEN ENGINEERING, LAND SURVEYING, LANDSCAPE ARCHITECTURE & GEOLOGY CO., D.P.C. IS PROHIBITED. THIS DRAWING OR DOCUMENT IS NOT INTENDED OR REPRESENTED TO BE SUITABLE FOR ANY PURPOSE OTHER THAN THE SPECIFIC PROJECT, APPLICATION AND SITUATION FOR WHICH IT WAS INTENDED. ANY MODIFICATION OF THIS DRAWING OR DOCUMENT OR ANY USE FOR ANY PROJECT, APPLICATION OR SITUATION OTHER THAN THAT FOR WHICH IT WAS INTENDED, WILL BE AT USER'S SOLE RISK AND WITHOUT LIABILITY TO CHAZEN ENGINEERING, LAND SURVEYING, LANDSCAPE ARCHITECTURE & GEOLOGY CO., D.P.C.

IT IS A VIOLATION OF NEW YORK STATE EDUCATION LAW FOR ANY PERSON TO ALTER THIS DRAWING OR DOCUMENT IN ANY WAY, UNLESS HE OR SHE IS ACTING UNDER THE DIRECTION OF A LICENSED DESIGN PROFESSIONAL (PROFESSIONAL ENGINEER, LAND SURVEYOR, ARCHITECT, LANDSCAPE ARCHITECT OR GEOLOGIST). IF THIS DRAWING OR DOCUMENT IS ALTERED, THE ALTERING DESIGN PROFESSIONAL SHALL AFFIX TO THE DRAWING OR DOCUMENT HIS OR HER SEAL, THE NOTATION "ALTERED BY FOLLOWED BY HIS OR HER SIGNATURE, THE DATE OF SUCH ALTERATION, AND A SPECIFIC DESCRIPTION OF THE ALTERATION."

I HEREBY CERTIFY THAT THIS SURVEY MAP IS BASED ON AN ACTUAL FIELD SURVEY COMPLETED JANUARY 7, 2021 AND THAT THIS SURVEY MAP WAS MADE BY ME OR UNDER MY DIRECTION AND CONFORMS WITH THE MINIMUM STANDARDS OF PRACTICE ADOPTED BY THE NEW YORK STATE ASSOCIATION OF PROFESSIONAL LAND SURVEYORS.

STEVEN J. ALEX, L.S. #50016

CHAZEN ENGINEERING, LAND SURVEYING,
LANDSCAPE ARCHITECTURE & GEOLOGY CO., D.P.C.

Office Locations:
Hudson Valley Office
21 Pine Street
Poughkeepsie, New York 12601
o Glens Falls, NY
o Troy, NY
o Poughkeepsie, NY
o White Plains, NY
o New York City, NY

designed checked
A.F. J.M.T.
date scale
11/30/20 1"=60'
project no.
62079.00
sheet no.
SV1

HAMMOND HILL ROAD
MAP OF BOUNDARY & PARTIAL
TOPOGRAPHIC SURVEY PREPARED FOR
MICHA MAGID
TOWN OF WASHINGTON, DUTCHESS COUNTY, NEW YORK

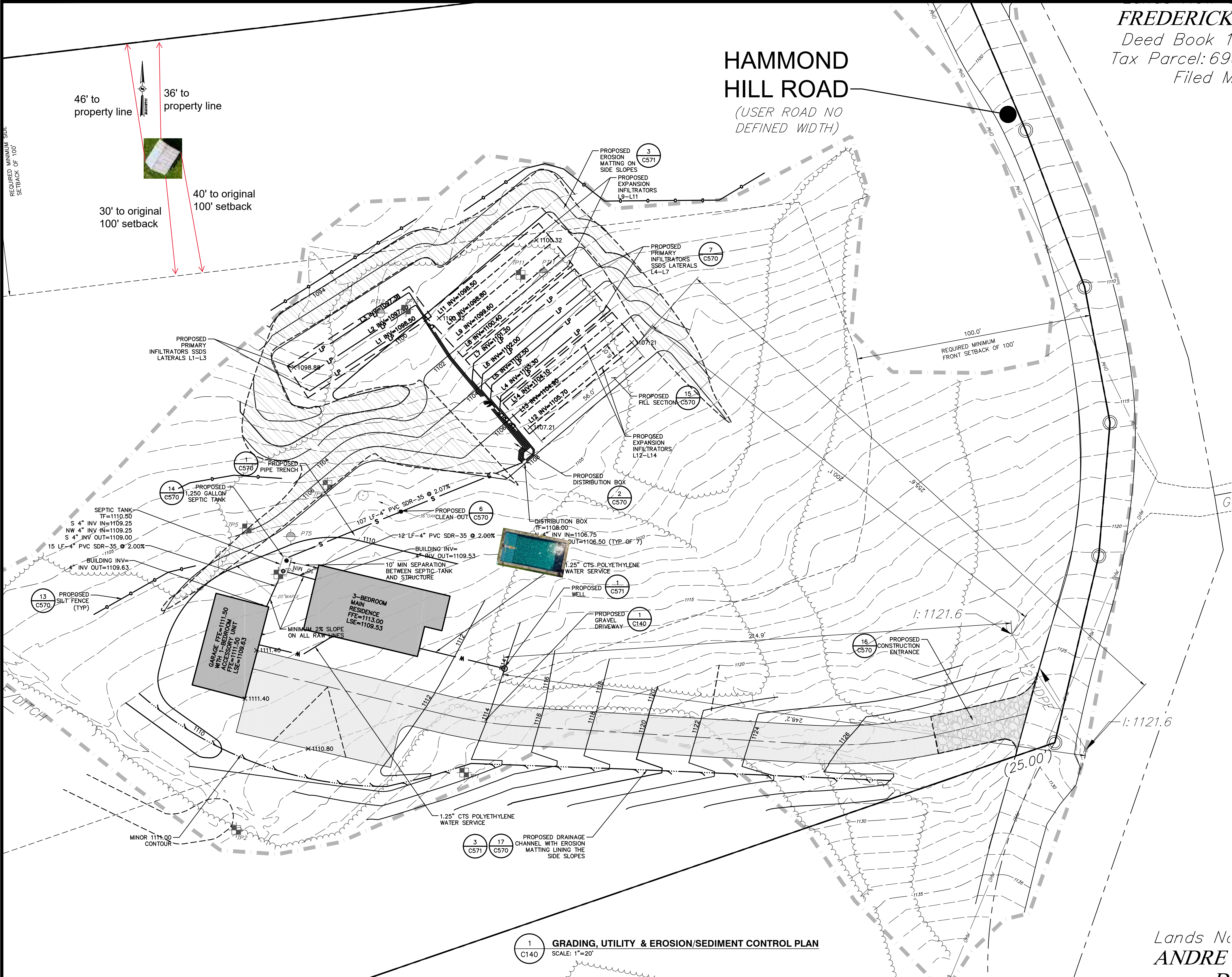

FREDERICK
Deed Book 1
Tax Parcel: 69,
Filed M

- UTILITY LEGEND:
- FM PROPOSED FORCE MAIN
 - S PROPOSED SANITARY SEWER LINE
 - LP PROPOSED INFILTRATOR
 - ST PROPOSED STORM DRAIN LINE
 - PROPOSED SANITARY MANHOLE
 - PROPOSED CLEANOUT
 - PROPOSED SILT FENCE
 - PROPOSED 2 FT CONTOUR
 - PROPOSED SPOT ELEVATION
 - PROPOSED TREE LINE
 - PROPOSED WORK LIMIT LINE
 - FINISHED GRADE OF RISER
 - EXISTING SOIL BORING
 - EXISTING PERCOLATION TEST

DEEP TEST RESULTS

Test #	Date	Depth	Soil Description
DP-4	12/03/20	0.0'-6"	TOP SOIL
		6"-55"	SILTY LOAM
		48"	WATER DEPTH
DP-5	12/03/20	27"	ROCK DEPTH
		0.0'-6"	TOP SOIL
		6"-36"	SILTY LOAM
DP-6	12/03/20	36"	ROCK DEPTH
		0.0'-6"	TOP SOIL
		6"-29"	SILTY LOAM
DP-11	12/03/20	29"	ROCK DEPTH
		0.0'-6"	TOP SOIL
		6"-43"	SILTY LOAM
DP-12	12/03/20	37"	WATER DEPTH
		30"	ROCK DEPTH
		0.0'-6"	TOP SOIL
DP-12	12/03/20	6"-46"	SILTY LOAM
		41"	WATER DEPTH
		46"	ROCK DEPTH

PERCOLATION TEST RESULTS

Test #	Date	Stabilized Rate (min/in)	DEPTH
PT 5	12/04/20	9 MIN	2' BELOW GRADE
PT 11	12/04/20	14 MIN	2' BELOW GRADE
PT 12	12/04/20	45 MIN	2' BELOW GRADE

- PERCOLATION TESTS WERE DUG AND PRE-SOAKED ON DECEMBER 3, 2020.
- GENERAL NOTES:
- DISCHARGE PIPE FROM DISTRIBUTION BOX TO INFILTRATORS SHALL BE 4" DIA. SOLID PVC SDR 35 @ 1% MIN.
 - THE DC EHSO SHALL BE NOTIFIED PRIOR TO THE BACKFILLING OF ANY COMPLETED ONSITE WASTEWATER TREATMENT SYSTEM SO THAT A FINAL INSPECTION MAY BE PERFORMED.
 - THE DC EHSO SHALL BE NOTIFIED SIXTY DAYS PRIOR TO ANY CHANGE IN USE; USE CHANGES MAY REQUIRE RE-APPROVAL BY THE DC EHSO.
 - THE WELL AND SEWAGE DISPOSAL SYSTEM SHALL BE SURVEY LOCATED BY A NEW YORK STATE LICENSED LAND SURVEYOR PRIOR TO PERFORMING ANY WORK.
 - THE PRIMARY AND EXPANSION AREA FILL SHALL BE PLACED AT THE SAME TIME.

INFILTRATOR SYSTEM DESIGN CALCULATIONS

DESIGN FLOW = 440GPD

PERCOLATION RATE = 46-60 MINUTES

APPLICATION RATE = 0.45

AREA REQUIRED = 440/.45= 978SF
978SF/2 FT=489LF OF TRENCH

AREA PROVIDE = 489LF * 0.75 (INFILTRATOR REDUCTION CONSTANT) = 367 LF

LINEAR FOOTAGE PROPOSED 7 ROWS X 56 L.F. 392 LF TOTAL

- FILL NOTES:
- SAND AND GRAVEL FILL WITH A STABILIZED PERCOLATION RATE WHICH IS LESS THAN OR EQUIVALENT TO THE PERCOLATION RATE OF THE VIRGIN SOIL, AND NO MORE THAN 15 MINUTES PER INCH SHALL BE USED. THE FILL SHALL BE PLACED IN 6" LIFTS, MECHANICALLY COMPACTED, AND ALLOWED TO NATURALLY SETTLE FOR A MINIMUM OF ONE MONTH. THE DESIGN ENGINEER SHALL CERTIFY IN WRITING THAT THE FILL MATERIAL IS IN THE PROPER PLACE, IS OF THE PROPER QUANTITY AND DIMENSIONS, AND IS OF THE PROPER QUALITY. PROPER QUALITY MUST BE DEMONSTRATED BY STABILIZED PERCOLATION TESTS, THE RESULTS OF WHICH SHALL BE SUBMITTED WITH THE ENGINEERS CERTIFICATION.

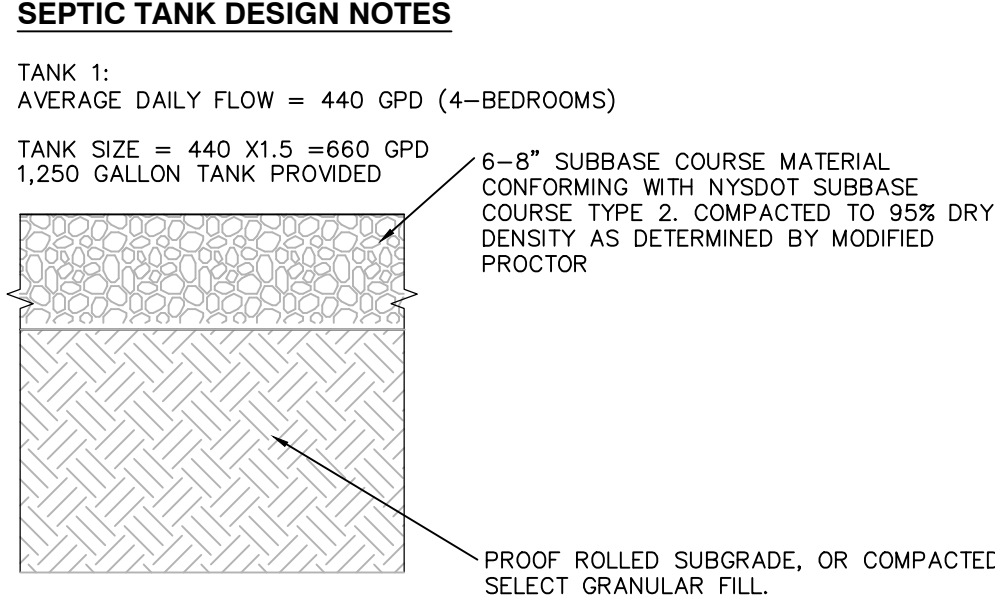

GRAVEL DRIVEWAY SECTION DETAIL
SCALE: NOT TO SCALE

ISSUED FOR DCDOH APPROVAL

ALL RIGHTS RESERVED. COPY OR REPRODUCTION OF THIS DRAWING OR DOCUMENT OR ANY PORTION THEREOF, WITHOUT THE EXPRESS WRITTEN PERMISSION OF CHAZEN ENGINEERING, LAND SURVEYING, LANDSCAPE ARCHITECTURE & GEOLOGY CO., D.P.C. IS PROHIBITED. THIS DRAWING OR DOCUMENT IS NOT INTENDED OR REPRESENTED TO BE SUITABLE FOR ANY PURPOSE OTHER THAN THE SPECIFIC PROJECT, APPLICATION AND SITUATION FOR WHICH IT WAS INTENDED. ANY MODIFICATION OF THIS DRAWING OR DOCUMENT, OR ANY USE FOR ANY PROJECT, APPLICATION OR SITUATION OTHER THAN THAT FOR WHICH IT WAS INTENDED, WILL BE AT USER'S SOLE RISK AND WITHOUT LIABILITY TO CHAZEN ENGINEERING, LAND SURVEYING, LANDSCAPE ARCHITECTURE & GEOLOGY CO., D.P.C.

IT IS A VIOLATION OF NEW YORK STATE EDUCATION LAW FOR ANY PERSON TO ALTER THIS DRAWING OR DOCUMENT IN ANY WAY, UNLESS HE OR SHE IS ACTING UNDER THE DIRECTION OF A LICENSED DESIGN PROFESSIONAL (PROFESSIONAL ENGINEER, LAND SURVEYOR, ARCHITECT, LANDSCAPE ARCHITECT OR GEOLOGIST). IF THIS DRAWING OR DOCUMENT IS ALTERED, THE ALTERING DESIGN PROFESSIONAL SHALL AFFIX TO THE DRAWING OR DOCUMENT HIS OR HER SEAL, THE NOTATION ALTERED BY FOLLOWED BY HIS OR HER SIGNATURE, THE DATE OF SUCH ALTERATION, AND A SPECIFIC DESCRIPTION OF THE ALTERATION.

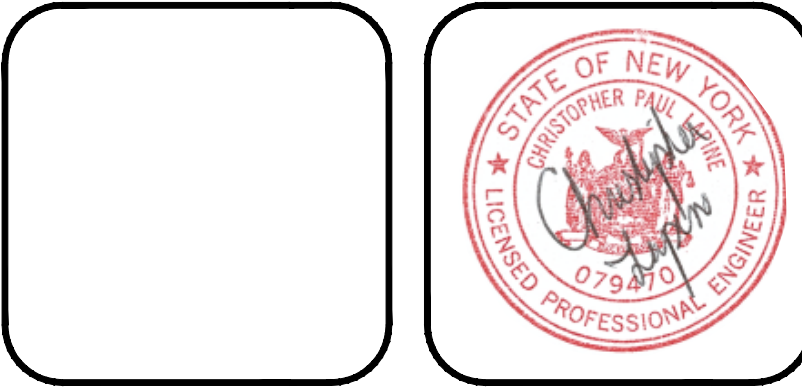

CHAZEN ENGINEERING, LAND SURVEYING,
LANDSCAPE ARCHITECTURE & GEOLOGY CO., D.P.C.

Office Locations

- Glens Falls, NY
- Troy, NY
- Poughkeepsie, NY
- White Plains, NY
- New York City, NY

Hudson Valley Office
21 Fox Street
Poughkeepsie, New York 12601

THE Chazen COMPANIES
Proud to be Employee Owned
www.chazencompanies.com
(888) 539-9073

rev.	date	description
2	06/07/21	REVISED PER DCDOH COMMENTS
1	04/06/21	REVISED PER DCDOH COMMENTS

MICHA MAGID

PROPOSED GRADING, UTILITY
& EROSION/SEDIMENT CONTROL PLAN

TOWN OF WASHINGTON, DUTCHESS COUNTY, NEW YORK

designed	checked
KTB	CPL
date	scale
02/05/21	1"=20'
project no.	
52079.00	
sheet no.	
C140	