



Town of Washington

Dutchess County, NY

Resource Layers

-  Tax Parcels
-  Village of Millbrook
-  Conserved Land
-  DEC Class A Streams
-  Rivers and Streams
-  Surface Water
-  Non Buildable Land*

- Resource Layers**
-  High Overlap
 -  No Overlap

*Non Buildable: Wetlands and watercourses, slopes exceeding twenty percent (20%), and flood hazard areas as mapped on the FEMA Flood Insurance Rate Map



Prepared by
 Upstate GIS
 Community Planning and Environmental Associates

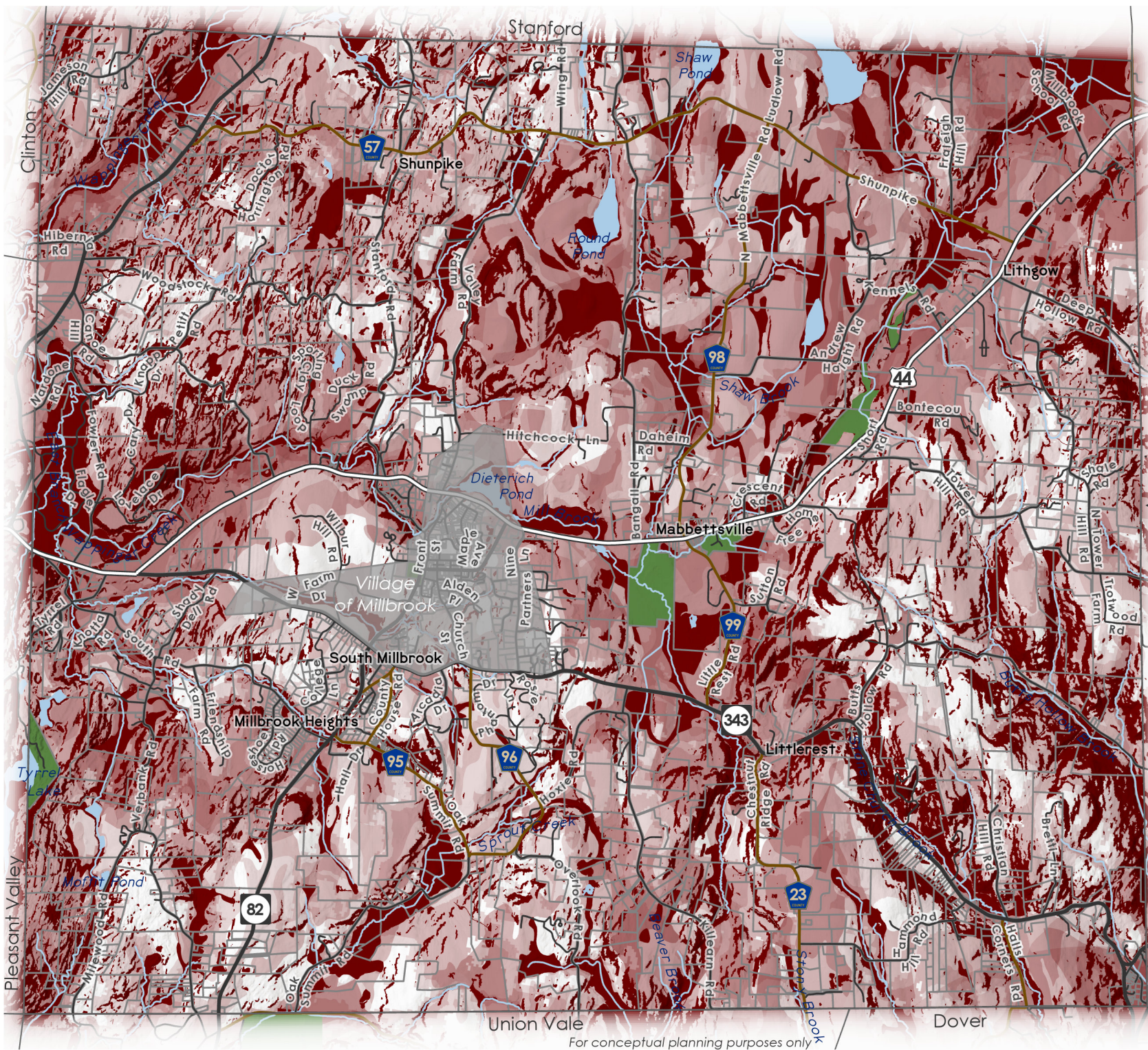

For conceptual planning purposes only