

Short Environmental Assessment Form Part 1 and Report

Apollo Millbrook Lot Line Revision

515-517 Mabbettsville Road and N. Mabbettsville Road

Town of Washington

Dutchess County, New York

Issued: July 20, 2021



Prepared by:



Chazen Engineering, Land Surveying, and Landscape Architecture Co., D.P.C.
 21 Fox Street
 Poughkeepsie, NY 12601
 Office: 845-454-3980

TABLE OF CONTENTS

1.0	PROJECT DESCRIPTION.....	1
1.1	Introduction	1
1.2	Approvals	1
2.0	ENVIRONMENTAL ASSESSMENT	1
2.1	Land Use and Zoning	1
	2.1.1 Land Use.....	1
	2.1.2 Zoning	1
2.2	Wetlands and Surface Waters.....	1
2.3	Natural Resources	2
2.4	Historic and Cultural Resources	2

SHORT ENVIRONMENTAL ASSESSMENT FORM PART 1 FORM

FIGURES

- Figure 1: USGS Location Map
- Figure 2: Orthophoto Tax Map
- Figure 3: Land Use Map
- Figure 4: NYSOPRHP Cultural Resource Information System (CRIS) Map
- Figure 5: NYSDEC Environmental Resource Map
- Figure 6: Aquatic Resources Map

Attachment A: USFWS Information for Planning and Consultation (IPAC)

ENVIRONMENTAL ASSESSMENT REPORT

1.0 PROJECT DESCRIPTION

1.1 Introduction

The Applicant and owner, Apollo Millbrook Trust, proposes a lot line revision affecting tax parcels 6866-00-230595 (515-517 Mabbettsville Road) and 6866-00-262814 (N. Mabbettsville Road). Tax parcel 230595 would be increased by approximately 2.01 ac. for a new total of 62.33 ac. and tax parcel 262814 would be decreased by approximately 2.01 ac. for a new total of 202.56 ac. Tax Lot 6866-00-230595 is developed with one house, two stables, and a barn. Tax Lot 6866-00-262814 is developed with one stable. The revised tax parcels will be compliant with the bulk and dimensional requirements of the Rural Residential (RR-10) and Land Conservation (LC) Zoning Districts. No new tax parcels would be created as part of the proposed action. Both tax parcels are owned by Apollo Millbrook Trust. See Figures 1 and 2 and the Lot Line Revision plan for more information.

1.2 Approvals

The following approvals are being sought in connection with the proposed action, including:

- Lot Line Revision approval from the Town of Washington Planning Board;

2.0 ENVIRONMENTAL ASSESSMENT

2.1 Land Use and Zoning

2.1.1 Land Use

The project site is classified as rural residential and contains residential, agricultural, forest, and wetland areas. No new construction or land uses are proposed. See Figure 3 for more information.

2.1.2 Zoning

The revised tax parcels will be compliant with the bulk and dimensional requirements of the Rural Residential (RR-10) and Land Conservation (LC) Zoning Districts. The northwest corner of Tax Lot 262814 is located within the Aquifer Overlay District. The Lot Line Revision will result in compliant tax parcels, with no area variances required.

2.2 Wetlands and Surface Waters

According to the New York State Department of Environmental Conservation (NYSDEC) there are State regulated wetlands and a State regulated stream located on the site. Additionally, the National Wetlands Inventory (NWI) mapping identifies federally regulated aquatic resources on the site, see Figures 5 and 6.

The proposed action is for a Lot Line Revision only. No construction is proposed; therefore, no significant adverse impacts to wetlands and surface waters will occur.

2.3 Natural Resources

According to the New York State Department of Environmental Conservation Environmental Resource Mapper, the project site is not located within an area that is anticipated to provide habitat for Endangered or Threatened Species, see Figure 5.

The United States Fish and Wildlife Service (USFWS) Information for Planning and Consultation Service identified the site as having potential habitat for Indiana Bat and Bog Turtle. See Attachment A.

No construction is proposed as part of the proposed action; therefore, no significant adverse impacts to regulated species will occur.

2.4 Historic and Cultural Resources

According to the NYSOPRHP Cultural Resource Information System (CRIS), the project site is not located within an area that is considered to be archeologically sensitive and no structures on the site are listed or eligible for listing on the State or National Registers of Historic Places, see Figure 4.

**SHORT ENVIRONMENTAL ASSESSMENT FORM
(SEAF) PART 1 FORM**

Short Environmental Assessment Form

Part 1 - Project Information

Instructions for Completing

Part 1 – Project Information. The applicant or project sponsor is responsible for the completion of Part 1. Responses become part of the application for approval or funding, are subject to public review, and may be subject to further verification. Complete Part 1 based on information currently available. If additional research or investigation would be needed to fully respond to any item, please answer as thoroughly as possible based on current information.

Complete all items in Part 1. You may also provide any additional information which you believe will be needed by or useful to the lead agency; attach additional pages as necessary to supplement any item.

Part 1 – Project and Sponsor Information			
Name of Action or Project: Apollo Millbrook Lot Line Revision			
Project Location (describe, and attach a location map): 515-517 Mabbettsville Road and N. Mabbettsville Road, Town of Washington, Dutchess County, NY			
Brief Description of Proposed Action: The Applicant and owner, Apollo Millbrook Trust, proposes a lot line revision affecting tax parcels 6866-00-230595 (515-517 Mabbettsville Road) and 6866-00-262814 (N. Mabbettsville Road). Tax parcel 230595 would be increased by approximately 2.01 ac. for a new total of 62.33 ac. and tax parcel 262814 would be decreased by approximately 2.01 ac. for a new total of 202.56 ac. The revised tax parcels will be compliant with the bulk and dimensional requirements of the Rural Residential (RR-10) and Land Conservation (LC) Zoning Districts. No new tax parcels would be created as part of the proposed action. Both tax parcels are owned by Apollo Millbrook Trust.			
Name of Applicant or Sponsor: Apollo Millbrook Trust, Justin Reis		Telephone: 401-215-3075	
Address: 543 N. Mabbettsville Road		E-Mail: justin@apolloland.co	
City/PO: Millbrook		State: NY	Zip Code: 12545
1. Does the proposed action only involve the legislative adoption of a plan, local law, ordinance, administrative rule, or regulation? If Yes, attach a narrative description of the intent of the proposed action and the environmental resources that may be affected in the municipality and proceed to Part 2. If no, continue to question 2.			NO <input type="checkbox"/>
			YES <input type="checkbox"/>
2. Does the proposed action require a permit, approval or funding from any other government Agency? If Yes, list agency(s) name and permit or approval: Lot Line Revision - Town of Washington Planning Board			NO <input type="checkbox"/>
			YES <input type="checkbox"/>
3. a. Total acreage of the site of the proposed action?		264.89 acres	
b. Total acreage to be physically disturbed?		0.00 acres	
c. Total acreage (project site and any contiguous properties) owned or controlled by the applicant or project sponsor?		475.92 acres	
4. Check all land uses that occur on, are adjoining or near the proposed action:			
5. <input type="checkbox"/> Urban <input checked="" type="checkbox"/> Rural (non-agriculture) <input type="checkbox"/> Industrial <input type="checkbox"/> Commercial <input checked="" type="checkbox"/> Residential (suburban)			
<input checked="" type="checkbox"/> Forest <input checked="" type="checkbox"/> Agriculture <input type="checkbox"/> Aquatic <input type="checkbox"/> Other(Specify):			
<input type="checkbox"/> Parkland			

5. Is the proposed action,	NO	YES	N/A
a. A permitted use under the zoning regulations?	<input type="checkbox"/>	<input checked="" type="checkbox"/>	<input type="checkbox"/>
b. Consistent with the adopted comprehensive plan?	<input type="checkbox"/>	<input checked="" type="checkbox"/>	<input type="checkbox"/>
6. Is the proposed action consistent with the predominant character of the existing built or natural landscape?	NO	YES	
	<input type="checkbox"/>	<input checked="" type="checkbox"/>	
7. Is the site of the proposed action located in, or does it adjoin, a state listed Critical Environmental Area?	NO	YES	
If Yes, identify: _____	<input checked="" type="checkbox"/>	<input type="checkbox"/>	
8. a. Will the proposed action result in a substantial increase in traffic above present levels?	NO	YES	
	<input checked="" type="checkbox"/>	<input type="checkbox"/>	
b. Are public transportation services available at or near the site of the proposed action?	<input checked="" type="checkbox"/>	<input type="checkbox"/>	
c. Are any pedestrian accommodations or bicycle routes available on or near the site of the proposed action?	<input checked="" type="checkbox"/>	<input type="checkbox"/>	
9. Does the proposed action meet or exceed the state energy code requirements?	NO	YES	
If the proposed action will exceed requirements, describe design features and technologies: <u>Not applicable - no new construction.</u>	<input type="checkbox"/>	<input type="checkbox"/>	
10. Will the proposed action connect to an existing public/private water supply?	NO	YES	
If No, describe method for providing potable water: _____	<input checked="" type="checkbox"/>	<input type="checkbox"/>	
11. Will the proposed action connect to existing wastewater utilities?	NO	YES	
If No, describe method for providing wastewater treatment: _____	<input checked="" type="checkbox"/>	<input type="checkbox"/>	
12. a. Does the project site contain, or is it substantially contiguous to, a building, archaeological site, or district which is listed on the National or State Register of Historic Places, or that has been determined by the Commissioner of the NYS Office of Parks, Recreation and Historic Preservation to be eligible for listing on the State Register of Historic Places?	NO	YES	
	<input checked="" type="checkbox"/>	<input type="checkbox"/>	
b. Is the project site, or any portion of it, located in or adjacent to an area designated as sensitive for archaeological sites on the NY State Historic Preservation Office (SHPO) archaeological site inventory?	<input checked="" type="checkbox"/>	<input type="checkbox"/>	
13. a. Does any portion of the site of the proposed action, or lands adjoining the proposed action, contain wetlands or other waterbodies regulated by a federal, state or local agency?	NO	YES	
	<input type="checkbox"/>	<input checked="" type="checkbox"/>	
b. Would the proposed action physically alter, or encroach into, any existing wetland or waterbody?	<input checked="" type="checkbox"/>	<input type="checkbox"/>	
If Yes, identify the wetland or waterbody and extent of alterations in square feet or acres: _____			

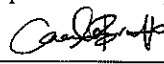
14. Identify the typical habitat types that occur on, or are likely to be found on the project site. Check all that apply: <input type="checkbox"/> Shoreline <input checked="" type="checkbox"/> Forest <input checked="" type="checkbox"/> Agricultural/grasslands <input type="checkbox"/> Early mid-successional <input type="checkbox"/> Wetland <input type="checkbox"/> Urban <input checked="" type="checkbox"/> Suburban		
15. Does the site of the proposed action contain any species of animal, or associated habitats, listed by the State or Federal government as threatened or endangered? EAF Mapper indicates no, but the USFWS IPAC indicates Indiana Bat and Bog Turtle. No State regulated species.	NO	YES
	<input checked="" type="checkbox"/>	<input type="checkbox"/>
16. Is the project site located in the 100-year flood plan?	NO	YES
	<input checked="" type="checkbox"/>	<input type="checkbox"/>
17. Will the proposed action create storm water discharge, either from point or non-point sources? If Yes, <ul style="list-style-type: none"> a. Will storm water discharges flow to adjacent properties? b. Will storm water discharges be directed to established conveyance systems (runoff and storm drains)? If Yes, briefly describe:	NO	YES
	<input checked="" type="checkbox"/>	<input type="checkbox"/>
	<input checked="" type="checkbox"/>	<input type="checkbox"/>
	<input checked="" type="checkbox"/>	<input type="checkbox"/>
<hr/> <hr/>		
18. Does the proposed action include construction or other activities that would result in the impoundment of water or other liquids (e.g., retention pond, waste lagoon, dam)? If Yes, explain the purpose and size of the impoundment:	NO	YES
	<input checked="" type="checkbox"/>	<input type="checkbox"/>
<hr/> <hr/>		
19. Has the site of the proposed action or an adjoining property been the location of an active or closed solid waste management facility? If Yes, describe:	NO	YES
	<input checked="" type="checkbox"/>	<input type="checkbox"/>
<hr/> <hr/>		
20. Has the site of the proposed action or an adjoining property been the subject of remediation (ongoing or completed) for hazardous waste? If Yes, describe:	NO	YES
	<input checked="" type="checkbox"/>	<input type="checkbox"/>
<hr/> <hr/>		
I CERTIFY THAT THE INFORMATION PROVIDED ABOVE IS TRUE AND ACCURATE TO THE BEST OF MY KNOWLEDGE		
Applicant/sponsor/name: <u>Apollo Millbrook Trust, Justin Reis</u> Date: <u>7/20/2021</u>		
Signature: <u></u> Caren LoBrutto Title: <u>Agent for Applicant, Senior Planner, Chazen</u>		



Disclaimer: The EAF Mapper is a screening tool intended to assist project sponsors and reviewing agencies in preparing an environmental assessment form (EAF). Not all questions asked in the EAF are answered by the EAF Mapper. Additional information on any EAF question can be obtained by consulting the EAF Workbooks. Although the EAF Mapper provides the most up-to-date digital data available to DEC, you may also need to contact local or other data sources in order to obtain data not provided by the Mapper. Digital data is not a substitute for agency determinations.



Map showing major cities and water bodies in the Great Lakes region, including Toronto, Detroit, Cleveland, Buffalo, Rochester, Albany, Boston, Providence, Philadelphia, Pittsburgh, Columbus, and Washington. Major water bodies like Lake Huron, Lake Erie, and Lake Ontario are also labeled.

Part 1 / Question 7 [Critical Environmental Area]	No
Part 1 / Question 12a [National or State Register of Historic Places or State Eligible Sites]	No
Part 1 / Question 12b [Archeological Sites]	No
Part 1 / Question 13a [Wetlands or Other Regulated Waterbodies]	Yes - Digital mapping information on local and federal wetlands and waterbodies is known to be incomplete. Refer to EAF Workbook.
Part 1 / Question 15 [Threatened or Endangered Animal]	No
Part 1 / Question 16 [100 Year Flood Plain]	No
Part 1 / Question 20 [Remediation Site]	No

FIGURES

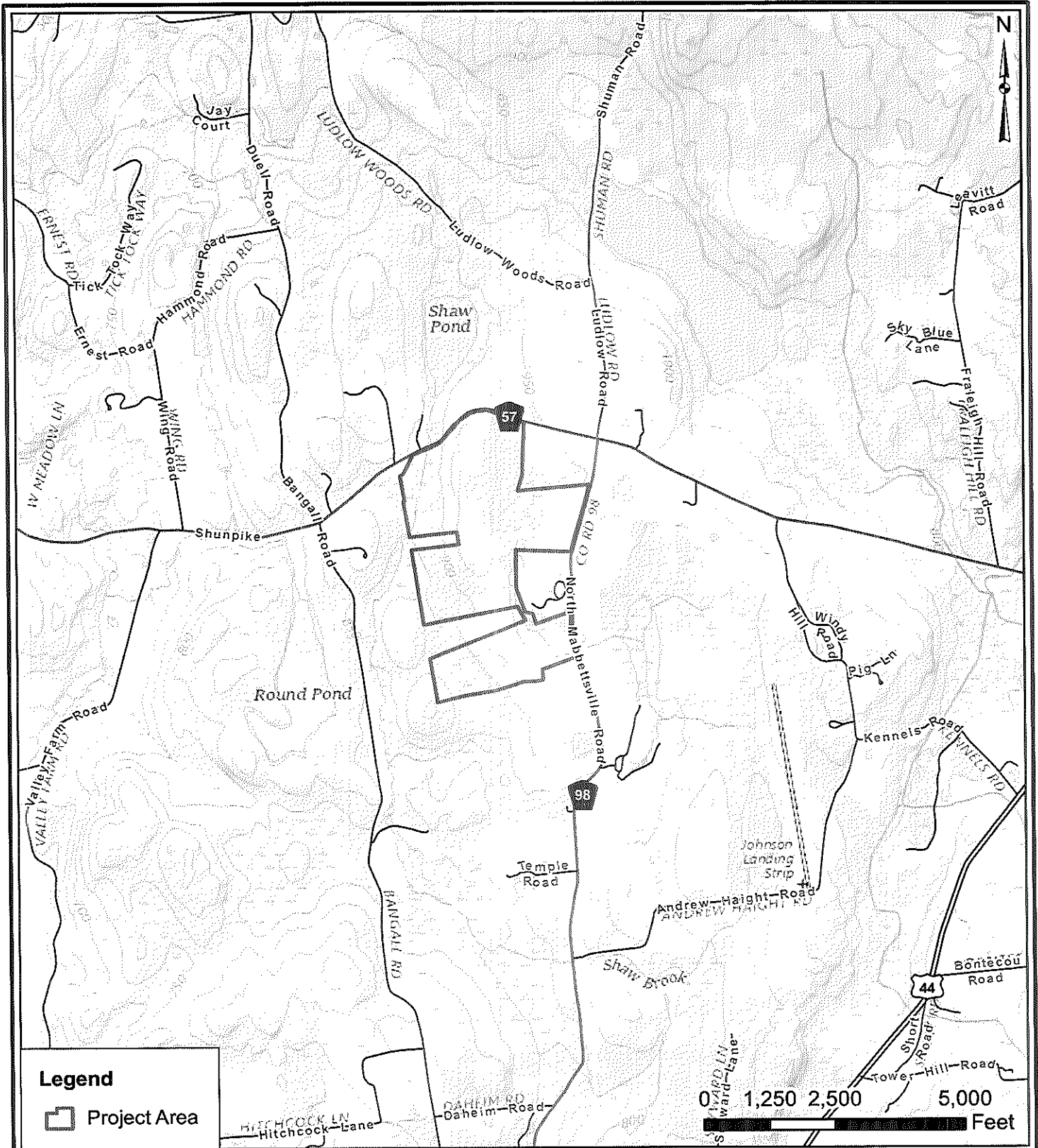

Legend

 Project Area

THE
Chazen
COMPANIES

Dutchess County Office:
21 Fox Street, Poughkeepsie, NY 12601
Phone: (845) 454-3980

Capital District Office:
547 River Street, Troy, NY 12180
Phone: (518) 273-0055

North Country Office:
20 Elm Street, Glens Falls, NY 12801
Phone: (518) 812-0513

ENGINEERS
LAND SURVEYORS
PLANNERS
ENVIRONMENTAL & SAFETY PROFESSIONALS
LANDSCAPE ARCHITECTS

Apollo Millbrook Lot Line Revision

USGS Location Map

Town of Washington - Dutchess County, NY

Drawn:	JC
Date:	07/19/2021
Scale:	1 inch = 2,500 feet
Project:	52084.01
Figure:	1

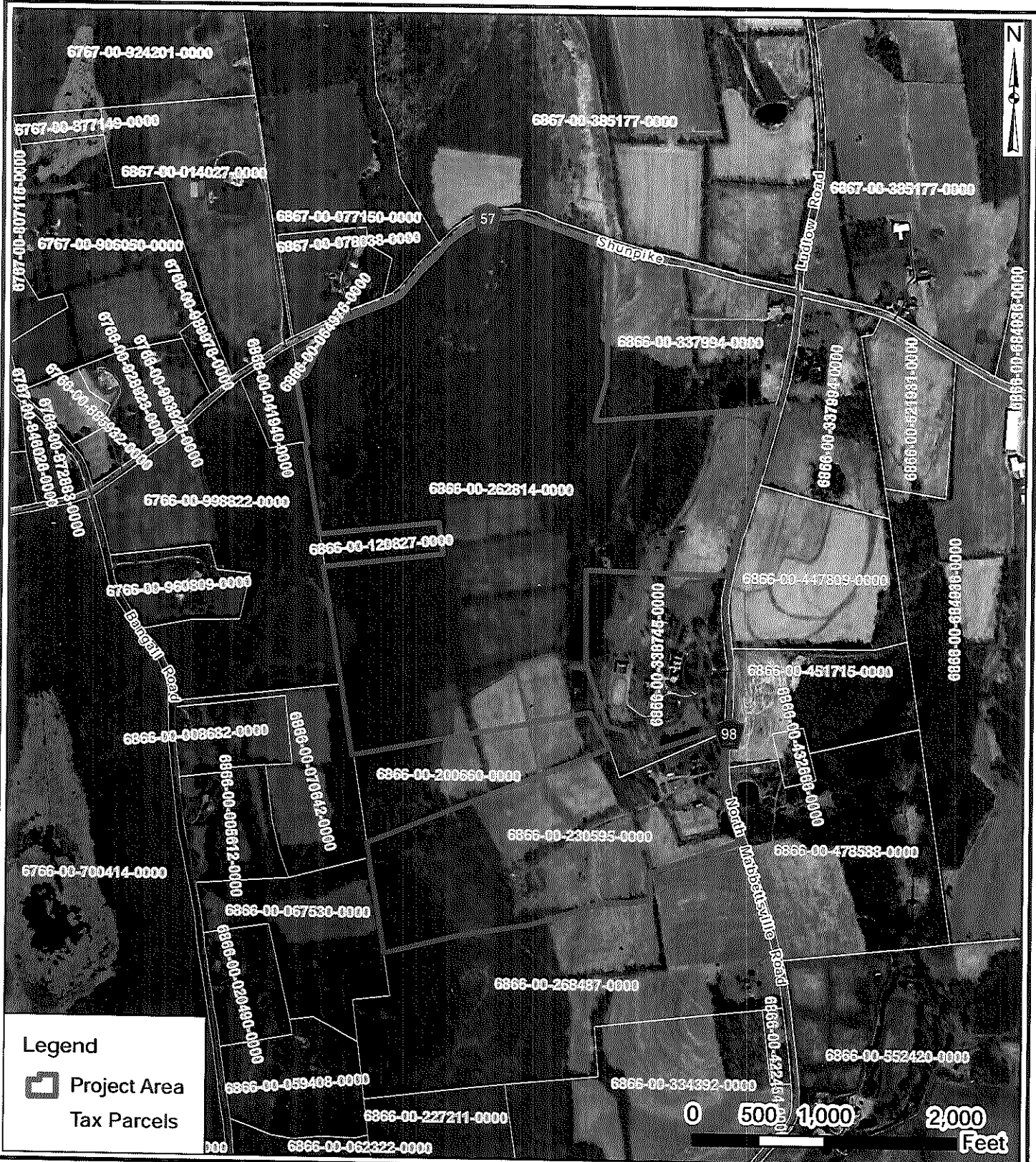

THE Chazen COMPANIES
ENGINEERS
 LAND SURVEYORS
 PLANNERS
 ENVIRONMENTAL & SAFETY PROFESSIONALS
 LANDSCAPE ARCHITECTS

Dutchess County Office:
 21 Fox Street, Poughkeepsie, NY 12601
 Phone: (845) 454-3980

Capital District Office:
 547 River Street, Troy, NY 12180
 Phone: (518) 273-0055

North Country Office:
 20 Elm Street, Glens Falls, NY 12801
 Phone: (518) 812-0513

Apollo Millbrook Lot Line Revision



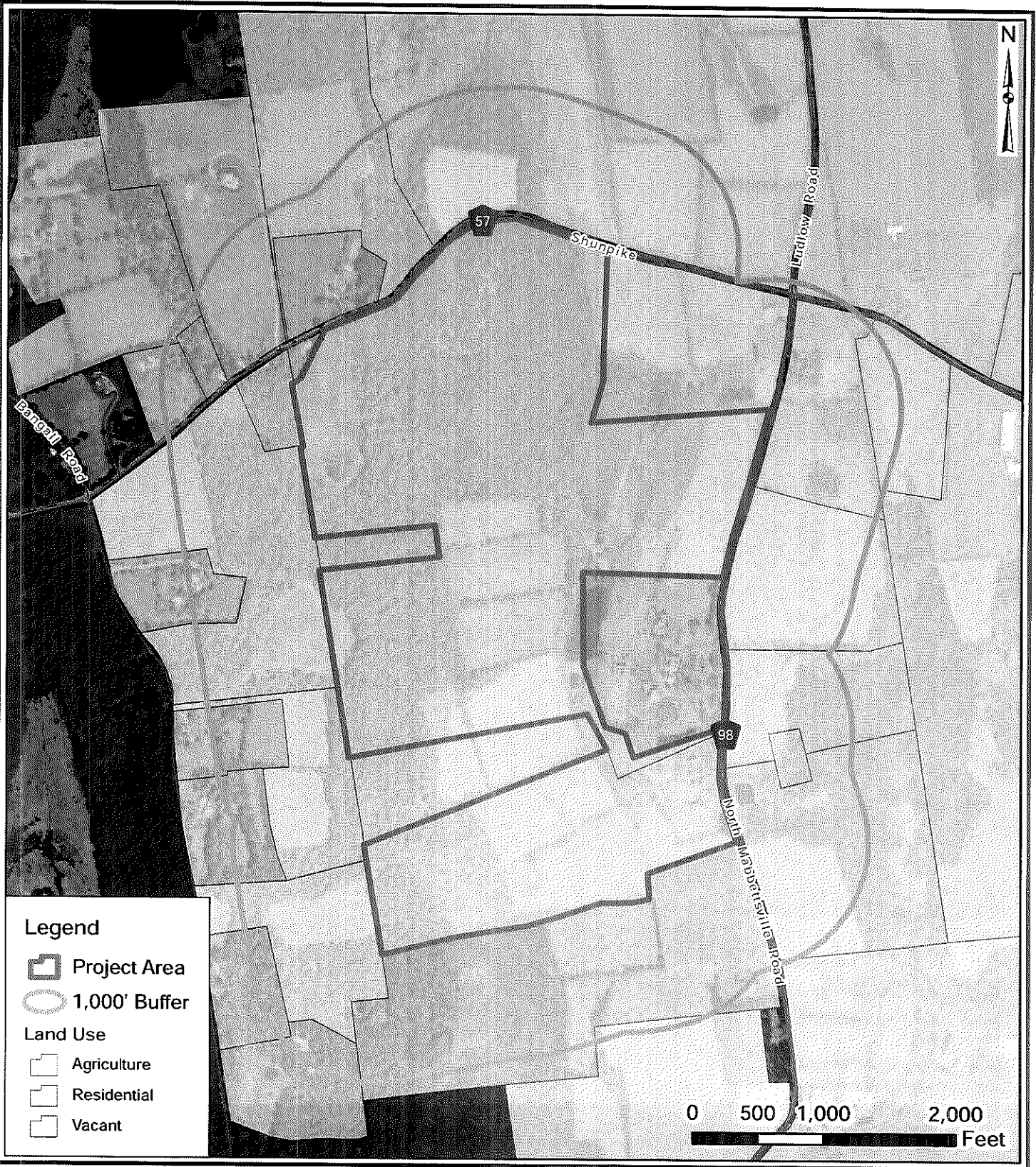

Orthophoto Tax Map

Town of Washington - Dutchess County, NY

Drawn:	JC
Date:	07/19/2021
Scale:	1 inch = 1,000 feet
Project:	52084.01
Figures:	2



Legend

-  Project Area
-  1,000' Buffer
- Land Use**
-  Agriculture
-  Residential
-  Vacant



THE Chazen COMPANIES
ENGINEERS
 LAND SURVEYORS
 PLANNERS
 ENVIRONMENTAL & SAFETY PROFESSIONALS
 LANDSCAPE ARCHITECTS

Dutchess County Office:
 21 Fox Street, Poughkeepsie, NY 12601
 Phone: (845) 454-3980

Capital District Office:
 547 River Street, Troy, NY 12180
 Phone: (518) 273-0055

North Country Office:
 20 Elm Street, Glens Falls, NY 12801
 Phone: (518) 812-0513

Apollo Millbrook Lot Line Revision

Land Use Map

Town of Washington - Dutchess County, NY

Drawn:	JC
Date:	07/19/2021
Scale:	1 inch = 1,000 feet
Project:	52084.01
Figure:	3



- Project Area
- Consultation Projects
- Survey Archaeology Areas
- Archeologically Sensitive Areas
- National Register Building Listing

THE
Chazen
COMPANIES

ENGINEERS
 LAND SURVEYORS
 PLANNERS
 ENVIRONMENTAL & SAFETY PROFESSIONALS
 LANDSCAPE ARCHITECTS

Dutchess County Office:
 21 Fox Street, Poughkeepsie, NY 12601
 Phone: (845) 454-3980

Capital District Office:
 547 River Street, Troy, NY 12180
 Phone: (518) 273-0055

North Country Office:
 20 Elm St, Suite 110
 Glens Falls, NY 12801
 Phone: (518) 812-0513

Apollo Millbrook Lot Line Revision

**NYSOPRHP Cultural Resource Information
 System (CRIS) Map**

Town of Washington - Dutchess County, NY

Drawn:	JC
Date:	07/19/2021
Scale:	Not to scale.
Project:	52084.01
Figure:	4

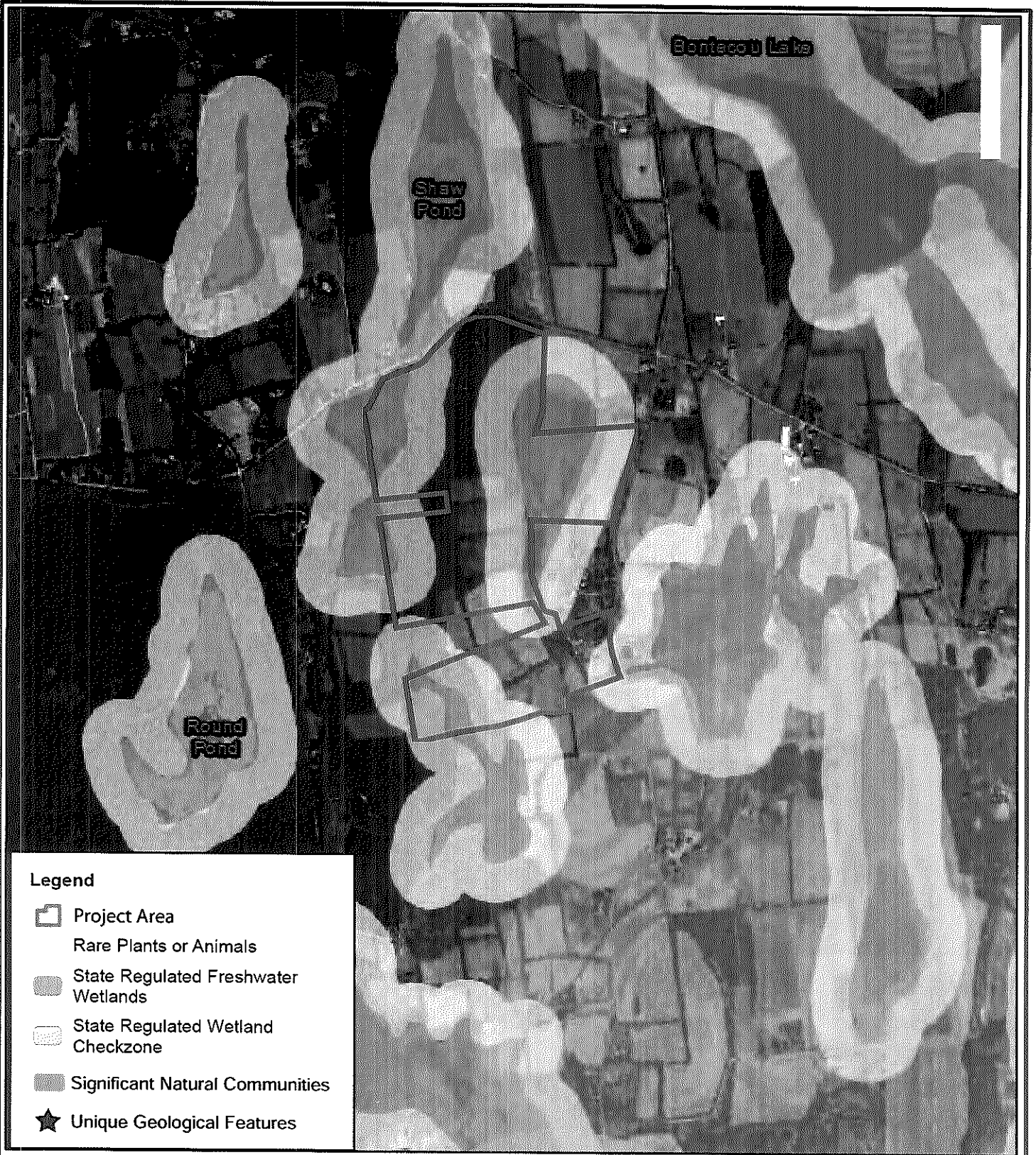

Legend

-  Project Area
-  Rare Plants or Animals
-  State Regulated Freshwater Wetlands
-  State Regulated Wetland Checkzone
-  Significant Natural Communities
-  Unique Geological Features

THE Chazen COMPANIES
ENGINEERS
 LAND SURVEYORS
 PLANNERS
 ENVIRONMENTAL & SAFETY PROFESSIONALS
 LANDSCAPE ARCHITECTS

Dutchess County Office:
 21 Fox Street, Poughkeepsie, NY 12601
 Phone: (845) 454-3980

Capital District Office:
 547 River Street, Troy, NY 12180
 Phone: (518) 273-0055

North Country Office:
 20 Elm Street, Glens Falls, NY 12801
 Phone: (518) 812-0513

Apollo Millbrook Lot Line Revision



NYSDEC Environmental Resource Map

Town of Washington - Dutchess County, NY

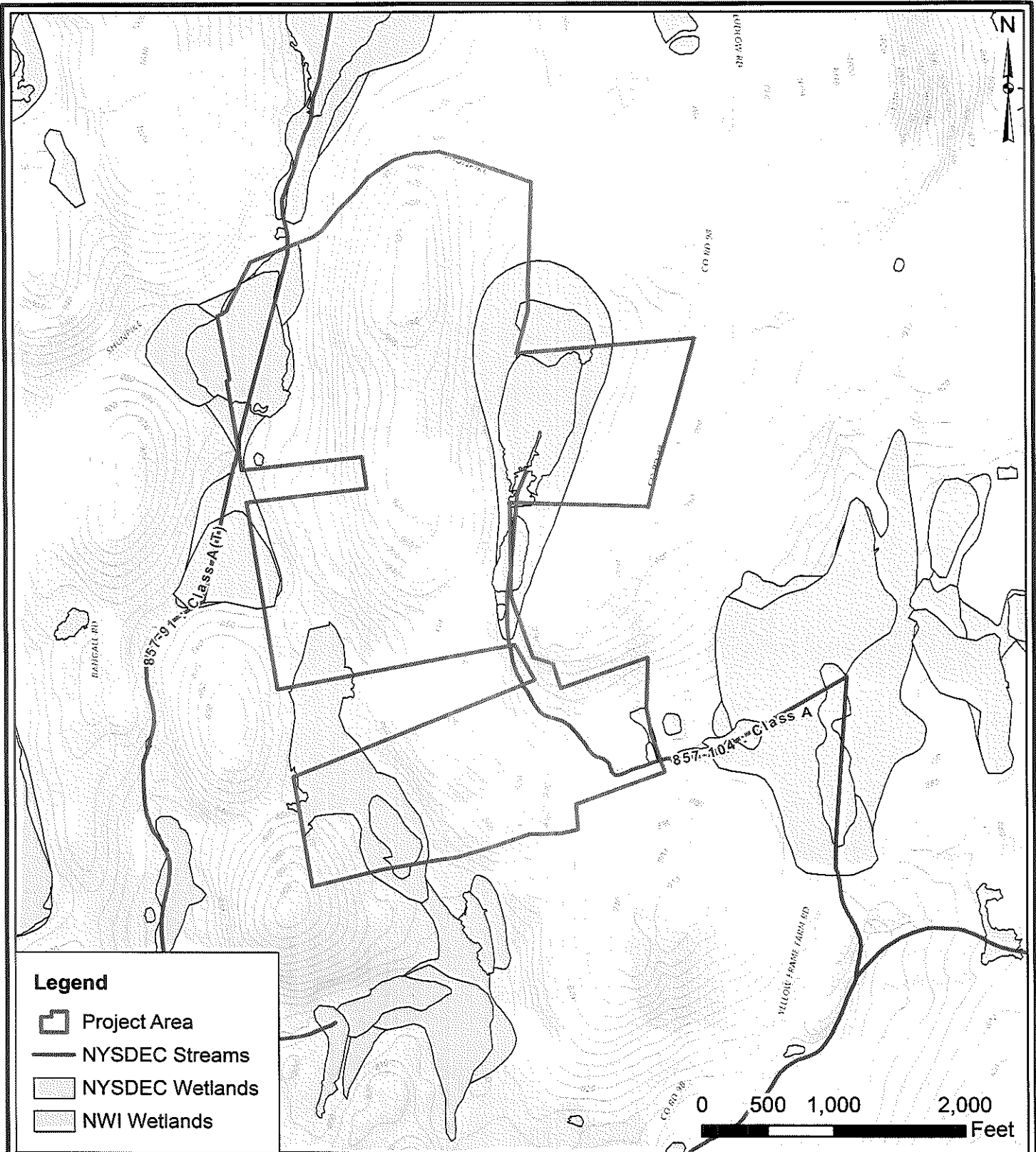
Drawn:	JC
Date:	07/19/2021
Scale:	Not to scale
Project:	52084.01
Figure:	5



Legend

-  Project Area
-  NYSDEC Streams
-  NYSDEC Wetlands
-  NWI Wetlands

THE
Chazen
COMPANIES

ENGINEERS
LAND SURVEYORS
PLANNERS
ENVIRONMENTAL & SAFETY PROFESSIONALS
LANDSCAPE ARCHITECTS

Dutchess County Office:
21 Fox Street, Poughkeepsie, NY 12601
Phone: (845) 454-3980

Capital District Office:
547 River Street, Troy, NY 12180
Phone: (518) 273-0055

North Country Office:
20 Elm Street, Glens Falls, NY 12801
Phone: (518) 812-0513

Apollo Millbrook Lot Line Revision

Aquatic Resources Map

Town of Washington - Dutchess County, NY

Drawn:	SL
Date:	07/19/2021
Scale:	1 inch = 1,000 feet
Project:	52084.01
Figure:	6

Attachment A

IPaC resource list

This report is an automatically generated list of species and other resources such as critical habitat (collectively referred to as *trust resources*) under the U.S. Fish and Wildlife Service's (USFWS) jurisdiction that are known or expected to be on or near the project area referenced below. The list may also include trust resources that occur outside of the project area, but that could potentially be directly or indirectly affected by activities in the project area. However, determining the likelihood and extent of effects a project may have on trust resources typically requires gathering additional site-specific (e.g., vegetation/species surveys) and project-specific (e.g., magnitude and timing of proposed activities) information.

Below is a summary of the project information you provided and contact information for the USFWS office(s) with jurisdiction in the defined project area. Please read the introduction to each section that follows (Endangered Species, Migratory Birds, USFWS Facilities, and NWI Wetlands) for additional information applicable to the trust resources addressed in that section.

Location

Dutchess County, New York

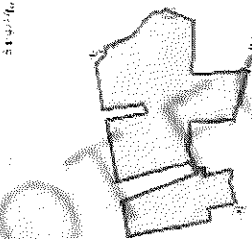

Local office

New York Ecological Services Field Office

☎ (607) 753-9334

📠 (607) 753-9699

3817 Luker Road
Cortland, NY 13045-9385

<http://www.fws.gov/northeast/nyfo/es/section7.htm>

Endangered species

This resource list is for informational purposes only and does not constitute an analysis of project level impacts.

The primary information used to generate this list is the known or expected range of each species. Additional areas of influence (AOI) for species are also considered. An AOI includes areas outside of the species range if the species could be indirectly affected by activities in that area (e.g., placing a dam upstream of a fish population even if that fish does not occur at the dam site, may indirectly impact the species by reducing or eliminating water flow downstream). Because species can move, and site conditions can change, the species on this list are not guaranteed to be found on or near the project area. To fully determine any potential effects to species, additional site-specific and project-specific information is often required.

Section 7 of the Endangered Species Act requires Federal agencies to "request of the Secretary information whether any species which is listed or proposed to be listed may be present in the area of such proposed action" for any project that is conducted, permitted, funded, or licensed by any Federal agency. A letter from the local office and a species list which fulfills this requirement can **only** be obtained by requesting an official species list from either the Regulatory Review section in IPaC (see directions below) or from the local field office directly.

For project evaluations that require USFWS concurrence/review, please return to the IPaC website and request an official species list by doing the following:

1. Draw the project location and click CONTINUE.
2. Click DEFINE PROJECT.
3. Log in (if directed to do so).
4. Provide a name and description for your project.
5. Click REQUEST SPECIES LIST.

Listed species¹ and their critical habitats are managed by the Ecological Services Program of the U.S. Fish and Wildlife Service (USFWS) and the fisheries division of the National Oceanic and Atmospheric Administration (NOAA Fisheries²).

Species and critical habitats under the sole responsibility of NOAA Fisheries are **not** shown on this list. Please contact NOAA Fisheries for species under their jurisdiction.

1. Species listed under the Endangered Species Act are threatened or endangered; IPaC also shows species that are candidates, or proposed, for listing. See the listing status page for more information. IPaC only shows species that are regulated by USFWS (see FAQ).
2. NOAA Fisheries, also known as the National Marine Fisheries Service (NMFS), is an office of the National Oceanic and Atmospheric Administration within the Department of Commerce.

The following species are potentially affected by activities in this location:

Mammals

NAME

STATUS

Indiana Bat *Myotis sodalis*

Endangered

Wherever found

There is **final** critical habitat for this species. The location of the critical habitat is not available.

<https://ecos.fws.gov/ecp/species/5949>

Reptiles

NAME

STATUS

Bog Turtle *Clemmys muhlenbergii*

Threatened

No critical habitat has been designated for this species.

<https://ecos.fws.gov/ecp/species/6962>

Critical habitats

Potential effects to critical habitat(s) in this location must be analyzed along with the endangered species themselves.

THERE ARE NO CRITICAL HABITATS AT THIS LOCATION.

Migratory birds

Certain birds are protected under the Migratory Bird Treaty Act¹ and the Bald and Golden Eagle Protection Act².

Any person or organization who plans or conducts activities that may result in impacts to migratory birds, eagles, and their habitats should follow appropriate regulations and consider implementing appropriate conservation measures, as described below.

1. The Migratory Birds Treaty Act of 1918.
2. The Bald and Golden Eagle Protection Act of 1940.

Additional information can be found using the following links:

- Birds of Conservation Concern <http://www.fws.gov/birds/management/managed-species/birds-of-conservation-concern.php>
- Measures for avoiding and minimizing impacts to birds <http://www.fws.gov/birds/management/project-assessment-tools-and-guidance/conservation-measures.php>
- Nationwide conservation measures for birds <http://www.fws.gov/migratorybirds/pdf/management/nationwidestandardconservationmeasures.pdf>

The birds listed below are birds of particular concern either because they occur on the USFWS Birds of Conservation Concern (BCC) list or warrant special attention in your project location. To learn more about the levels of concern for birds on your list and how this list is generated, see the FAQ

below. This is not a list of every bird you may find in this location, nor a guarantee that every bird on this list will be found in your project area. To see exact locations of where birders and the general public have sighted birds in and around your project area, visit the [E-bird data mapping tool](#) (Tip: enter your location, desired date range and a species on your list). For projects that occur off the Atlantic Coast, additional maps and models detailing the relative occurrence and abundance of bird species on your list are available. Links to additional information about Atlantic Coast birds, and other important information about your migratory bird list, including how to properly interpret and use your migratory bird report, can be found below.

For guidance on when to schedule activities or implement avoidance and minimization measures to reduce impacts to migratory birds on your list, click on the PROBABILITY OF PRESENCE SUMMARY at the top of your list to see when these birds are most likely to be present and breeding in your project area.

NAME	BREEDING SEASON (IF A BREEDING SEASON IS INDICATED FOR A BIRD ON YOUR LIST, THE BIRD MAY BREED IN YOUR PROJECT AREA SOMETIME WITHIN THE TIMEFRAME SPECIFIED, WHICH IS A VERY LIBERAL ESTIMATE OF THE DATES INSIDE WHICH THE BIRD BREEDS ACROSS ITS ENTIRE RANGE. "BREEDS ELSEWHERE" INDICATES THAT THE BIRD DOES NOT LIKELY BREED IN YOUR PROJECT AREA.)
American Golden-plover <i>Pluvialis dominica</i> This is a Bird of Conservation Concern (BCC) throughout its range in the continental USA and Alaska.	Breeds elsewhere
Bald Eagle <i>Haliaeetus leucocephalus</i> This is not a Bird of Conservation Concern (BCC) in this area, but warrants attention because of the Eagle Act or for potential susceptibilities in offshore areas from certain types of development or activities. https://ecos.fws.gov/ecp/species/1626	Breeds Dec 1 to Aug 31
Black-billed Cuckoo <i>Coccyzus erythrophthalmus</i> This is a Bird of Conservation Concern (BCC) throughout its range in the continental USA and Alaska. https://ecos.fws.gov/ecp/species/9399	Breeds May 15 to Oct 10
Bobolink <i>Dolichonyx oryzivorus</i> This is a Bird of Conservation Concern (BCC) throughout its range in the continental USA and Alaska.	Breeds May 20 to Jul 31

<p>Canada Warbler <i>Cardellina canadensis</i> This is a Bird of Conservation Concern (BCC) throughout its range in the continental USA and Alaska.</p>	<p>Breeds May 20 to Aug 10</p>
<p>Cerulean Warbler <i>Dendroica cerulea</i> This is a Bird of Conservation Concern (BCC) throughout its range in the continental USA and Alaska. https://ecos.fws.gov/ecp/species/2974</p>	<p>Breeds Apr 20 to Jul 20</p>
<p>Golden Eagle <i>Aquila chrysaetos</i> This is not a Bird of Conservation Concern (BCC) in this area, but warrants attention because of the Eagle Act or for potential susceptibilities in offshore areas from certain types of development or activities. https://ecos.fws.gov/ecp/species/1680</p>	<p>Breeds Jan 1 to Aug 31</p>
<p>Lesser Yellowlegs <i>Tringa flavipes</i> This is a Bird of Conservation Concern (BCC) throughout its range in the continental USA and Alaska. https://ecos.fws.gov/ecp/species/9679</p>	<p>Breeds elsewhere</p>
<p>Prairie Warbler <i>Dendroica discolor</i> This is a Bird of Conservation Concern (BCC) throughout its range in the continental USA and Alaska.</p>	<p>Breeds May 1 to Jul 31</p>
<p>Semipalmated Sandpiper <i>Calidris pusilla</i> This is a Bird of Conservation Concern (BCC) throughout its range in the continental USA and Alaska.</p>	<p>Breeds elsewhere</p>
<p>Short-billed Dowitcher <i>Limnodromus griseus</i> This is a Bird of Conservation Concern (BCC) throughout its range in the continental USA and Alaska. https://ecos.fws.gov/ecp/species/9480</p>	<p>Breeds elsewhere</p>
<p>Wood Thrush <i>Hylocichla mustelina</i> This is a Bird of Conservation Concern (BCC) throughout its range in the continental USA and Alaska.</p>	<p>Breeds May 10 to Aug 31</p>

Probability of Presence Summary

The graphs below provide our best understanding of when birds of concern are most likely to be present in your project area. This information can be used to tailor and schedule your project activities to avoid or minimize impacts to birds. Please make sure you read and understand the FAQ "Proper Interpretation and Use of Your Migratory Bird Report" before using or attempting to interpret this report.

Probability of Presence (■)

Each green bar represents the bird's relative probability of presence in the 10km grid cell(s) your project overlaps during a particular week of the year. (A year is represented as 12 4-week months.) A taller bar indicates a higher probability of species presence. The survey effort (see below) can be used to establish a level of confidence in the presence score. One can have higher confidence in the presence score if the corresponding survey effort is also high.

How is the probability of presence score calculated? The calculation is done in three steps:

1. The probability of presence for each week is calculated as the number of survey events in the week where the species was detected divided by the total number of survey events for that week. For example, if in week 12 there were 20 survey events and the Spotted Towhee was found in 5 of them, the probability of presence of the Spotted Towhee in week 12 is 0.25.
2. To properly present the pattern of presence across the year, the relative probability of presence is calculated. This is the probability of presence divided by the maximum probability of presence across all weeks. For example, imagine the probability of presence in week 20 for the Spotted Towhee is 0.05, and that the probability of presence at week 12 (0.25) is the maximum of any week of the year. The relative probability of presence on week 12 is $0.25/0.25 = 1$; at week 20 it is $0.05/0.25 = 0.2$.
3. The relative probability of presence calculated in the previous step undergoes a statistical conversion so that all possible values fall between 0 and 10, inclusive. This is the probability of presence score.

To see a bar's probability of presence score, simply hover your mouse cursor over the bar.

Breeding Season (☺)

Yellow bars denote a very liberal estimate of the time-frame inside which the bird breeds across its entire range. If there are no yellow bars shown for a bird, it does not breed in your project area.

Survey Effort (|)

Vertical black lines superimposed on probability of presence bars indicate the number of surveys performed for that species in the 10km grid cell(s) your project area overlaps. The number of surveys is expressed as a range, for example, 33 to 64 surveys.

To see a bar's survey effort range, simply hover your mouse cursor over the bar.

No Data (-)

A week is marked as having no data if there were no survey events for that week.

Survey Timeframe

Surveys from only the last 10 years are used in order to ensure delivery of currently relevant information. The exception to this is areas off the Atlantic coast, where bird returns are based on all years of available data, since data in these areas is currently much more sparse.

■ probability of presence ■ breeding season | survey effort - no data

SPECIES JAN FEB MAR APR MAY JUN JUL AUG SEP OCT NOV DEC

American Golden-
plover
BCC Rangewide
(CON) (This is a
Bird of
Conservation
Concern (BCC)
throughout its
range in the
continental USA
and Alaska.)

++++ +++++ +++++ +++++ +++++ +++++ +++++ +++++ +++++ +++++ +++++ +++++

Bald Eagle
Non-BCC
Vulnerable (This is
not a Bird of
Conservation
Concern (BCC) in
this area, but
warrants attention
because of the
Eagle Act or for
potential
susceptibilities in
offshore areas
from certain types
of development or
activities.)

+++++ +++++ +++++ +++++ +++++ +++++ +++++ +++++ +++++ +++++ +++++ +++++

Black-billed
Cuckoo
BCC Rangewide
(CON) (This is a
Bird of
Conservation
Concern (BCC)
throughout its
range in the
continental USA
and Alaska.)

+++++ +++++ +++++ +++++ +++++ +++++ +++++ +++++ +++++ +++++ +++++ +++++

Bobolink
BCC Rangewide
(CON) (This is a
Bird of
Conservation
Concern (BCC)
throughout its
range in the
continental USA
and Alaska.)

+++++ +++++ +++++ +++++ +++++ +++++ +++++ +++++ +++++ +++++ +++++ +++++

Canada Warbler
BCC Rangewide
(CON) (This is a
Bird of
Conservation
Concern (BCC)
throughout its
range in the
continental USA
and Alaska.)

+++++ +++++ +++++ +++++ +++++ +++++ +++++ +++++ +++++ +++++ +++++ +++++

NOT FOR CONSULTATION

Cerulean Warbler
 BCC Rangewide
 (CON) (This is a
 Bird of
 Conservation
 Concern (BCC)
 throughout its
 range in the
 continental USA
 and Alaska.)

Golden Eagle
 Non-BCC
 Vulnerable (This is
 not a Bird of
 Conservation
 Concern (BCC) in
 this area, but
 warrants attention
 because of the
 Eagle Act or for
 potential
 susceptibilities in
 offshore areas
 from certain types
 of development or
 activities.)

Lesser Yellowlegs
 BCC Rangewide
 (CON) (This is a
 Bird of
 Conservation
 Concern (BCC)
 throughout its
 range in the
 continental USA
 and Alaska.)

Prairie Warbler
 BCC Rangewide
 (CON) (This is a
 Bird of
 Conservation
 Concern (BCC)
 throughout its
 range in the
 continental USA
 and Alaska.)

Semipalmated
 Sandpiper
 BCC Rangewide
 (CON) (This is a
 Bird of
 Conservation
 Concern (BCC)
 throughout its
 range in the
 continental USA
 and Alaska.)

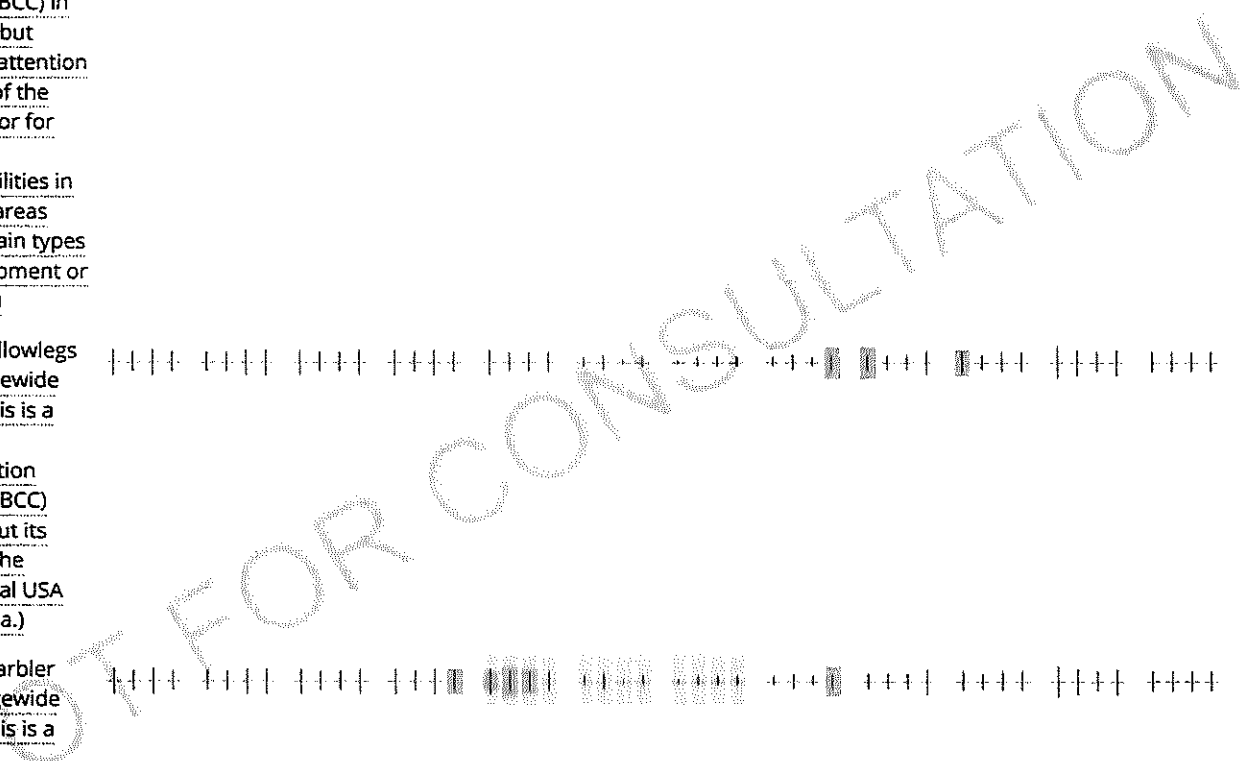

Short-billed
Dowitcher
BCC Rangewide
(CON) (This is a
Bird of
Conservation
Concern (BCC)
throughout its
range in the
continental USA
and Alaska.)

++++ +++++ +++++ +++++ +++++ +++++ +++++ +++++ +++++ +++++ +++++ +++++

Wood Thrush
BCC Rangewide
(CON) (This is a
Bird of
Conservation
Concern (BCC)
throughout its
range in the
continental USA
and Alaska.)

++++ +++++ +++++ +++++ +++++ +++++ +++++ +++++ +++++ +++++ +++++ +++++

Tell me more about conservation measures I can implement to avoid or minimize impacts to migratory birds.

Nationwide Conservation Measures describes measures that can help avoid and minimize impacts to all birds at any location year round. Implementation of these measures is particularly important when birds are most likely to occur in the project area. When birds may be breeding in the area, identifying the locations of any active nests and avoiding their destruction is a very helpful impact minimization measure. To see when birds are most likely to occur and be breeding in your project area, view the Probability of Presence Summary. Additional measures or permits may be advisable depending on the type of activity you are conducting and the type of infrastructure or bird species present on your project site.

What does IPaC use to generate the migratory birds potentially occurring in my specified location?

The Migratory Bird Resource List is comprised of USFWS Birds of Conservation Concern (BCC) and other species that may warrant special attention in your project location.

The migratory bird list generated for your project is derived from data provided by the Avian Knowledge Network (AKN). The AKN data is based on a growing collection of survey, banding, and citizen science datasets and is queried and filtered to return a list of those birds reported as occurring in the 10km grid cell(s) which your project intersects, and that have been identified as warranting special attention because they are a BCC species in that area, an eagle (Eagle Act requirements may apply), or a species that has a particular vulnerability to offshore activities or development.

Again, the Migratory Bird Resource list includes only a subset of birds that may occur in your project area. It is not representative of all birds that may occur in your project area. To get a list of all birds potentially present in your project area, please visit the AKN Phenology Tool.

What does IPaC use to generate the probability of presence graphs for the migratory birds potentially occurring in my specified location?

The probability of presence graphs associated with your migratory bird list are based on data provided by the Avian Knowledge Network (AKN). This data is derived from a growing collection of survey, banding, and citizen science datasets.

Probability of presence data is continuously being updated as new and better information becomes available. To learn more about how the probability of presence graphs are produced and how to interpret them, go the Probability of Presence Summary and then click on the "Tell me about these graphs" link.

How do I know if a bird is breeding, wintering, migrating or present year-round in my project area?

To see what part of a particular bird's range your project area falls within (i.e. breeding, wintering, migrating or year-round), you may refer to the following resources: [The Cornell Lab of Ornithology All About Birds Bird Guide](#), or (if you are unsuccessful in locating the bird of interest there), the [Cornell Lab of Ornithology Neotropical Birds guide](#). If a bird on your migratory bird species list has a breeding season associated with it, if that bird does occur in your project area, there may be nests present at some point within the timeframe specified. If "Breeds elsewhere" is indicated, then the bird likely does not breed in your project area.

What are the levels of concern for migratory birds?

Migratory birds delivered through IPaC fall into the following distinct categories of concern:

1. "BCC Rangewide" birds are [Birds of Conservation Concern](#) (BCC) that are of concern throughout their range anywhere within the USA (including Hawaii, the Pacific Islands, Puerto Rico, and the Virgin Islands);
2. "BCC - BCR" birds are BCCs that are of concern only in particular Bird Conservation Regions (BCRs) in the continental USA; and
3. "Non-BCC - Vulnerable" birds are not BCC species in your project area, but appear on your list either because of the [Eagle Act](#) requirements (for eagles) or (for non-eagles) potential susceptibilities in offshore areas from certain types of development or activities (e.g. offshore energy development or longline fishing).

Although it is important to try to avoid and minimize impacts to all birds, efforts should be made, in particular, to avoid and minimize impacts to the birds on this list, especially eagles and BCC species of rangewide concern. For more information on conservation measures you can implement to help avoid and minimize migratory bird impacts and requirements for eagles, please see the FAQs for these topics.

Details about birds that are potentially affected by offshore projects

For additional details about the relative occurrence and abundance of both individual bird species and groups of bird species within your project area off the Atlantic Coast, please visit the [Northeast Ocean Data Portal](#). The Portal also offers data and information about other taxa besides birds that may be helpful to you in your project review. Alternately, you may download the bird model results files underlying the portal maps through the [NOAA NCCOS Integrative Statistical Modeling and Predictive Mapping of Marine Bird Distributions and Abundance on the Atlantic Outer Continental Shelf](#) project webpage.

Bird tracking data can also provide additional details about occurrence and habitat use throughout the year, including migration. Models relying on survey data may not include this information. For additional information on marine bird tracking data, see the [Diving Bird Study](#) and the [nanotag studies](#) or contact [Caleb Spiegel](#) or [Pam Loring](#).

What if I have eagles on my list?

If your project has the potential to disturb or kill eagles, you may need to [obtain a permit](#) to avoid violating the Eagle Act should such impacts occur.

Proper Interpretation and Use of Your Migratory Bird Report

The migratory bird list generated is not a list of all birds in your project area, only a subset of birds of priority concern. To learn more about how your list is generated, and see options for identifying what other birds may be in your project area, please see the FAQ "What does IPaC use to generate the migratory birds potentially occurring in my specified location". Please be aware this report provides the "probability of presence" of birds within the 10 km grid cell(s) that overlap your project; not your exact project footprint. On the graphs provided, please also look

carefully at the survey effort (indicated by the black vertical bar) and for the existence of the "no data" indicator (a red horizontal bar). A high survey effort is the key component. If the survey effort is high, then the probability of presence score can be viewed as more dependable. In contrast, a low survey effort bar or no data bar means a lack of data and, therefore, a lack of certainty about presence of the species. This list is not perfect; it is simply a starting point for identifying what birds of concern have the potential to be in your project area, when they might be there, and if they might be breeding (which means nests might be present). The list helps you know what to look for to confirm presence, and helps guide you in knowing when to implement conservation measures to avoid or minimize potential impacts from your project activities, should presence be confirmed. To learn more about conservation measures, visit the FAQ "Tell me about conservation measures I can implement to avoid or minimize impacts to migratory birds" at the bottom of your migratory bird trust resources page.

Facilities

National Wildlife Refuge lands

Any activity proposed on lands managed by the National Wildlife Refuge system must undergo a 'Compatibility Determination' conducted by the Refuge. Please contact the individual Refuges to discuss any questions or concerns.

THERE ARE NO REFUGE LANDS AT THIS LOCATION.

Fish hatcheries

THERE ARE NO FISH HATCHERIES AT THIS LOCATION.

Wetlands in the National Wetlands Inventory

Impacts to NWI wetlands and other aquatic habitats may be subject to regulation under Section 404 of the Clean Water Act, or other State/Federal statutes.

For more information please contact the Regulatory Program of the local U.S. Army Corps of Engineers District.

Please note that the NWI data being shown may be out of date. We are currently working to update our NWI data set. We recommend you verify these results with a site visit to determine the actual extent of wetlands on site.

This location overlaps the following wetlands:

FRESHWATER EMERGENT WETLAND

PEM1/5E

PEM1/SS1E

PEM1E

FRESHWATER FORESTED/SHRUB WETLAND

PFO1E

PSS1/EM1E

FRESHWATER POND

PUBHh

RIVERINE

R4SBC

R3UBH

A full description for each wetland code can be found at the [National Wetlands Inventory website](#)

Data limitations

The Service's objective of mapping wetlands and deepwater habitats is to produce reconnaissance level information on the location, type and size of these resources. The maps are prepared from the analysis of high altitude imagery. Wetlands are identified based on vegetation, visible hydrology and geography. A margin of error is inherent in the use of imagery; thus, detailed on-the-ground inspection of any particular site may result in revision of the wetland boundaries or classification established through image analysis.

The accuracy of image interpretation depends on the quality of the imagery, the experience of the image analysts, the amount and quality of the collateral data and the amount of ground truth verification work conducted. Metadata should be consulted to determine the date of the source imagery used and any mapping problems.

Wetlands or other mapped features may have changed since the date of the imagery or field work. There may be occasional differences in polygon boundaries or classifications between the information depicted on the map and the actual conditions on site.

Data exclusions

Certain wetland habitats are excluded from the National mapping program because of the limitations of aerial imagery as the primary data source used to detect wetlands. These habitats include seagrasses or submerged aquatic vegetation that are found in the intertidal and subtidal zones of estuaries and nearshore coastal waters. Some deepwater reef communities (coral or tubercid worm reefs) have also been excluded from the inventory. These habitats, because of their depth, go undetected by aerial imagery.

Data precautions

Federal, state, and local regulatory agencies with jurisdiction over wetlands may define and describe wetlands in a different manner than that used in this inventory. There is no attempt, in either the design or products of this inventory, to define the limits of proprietary jurisdiction of any Federal, state, or local government or to establish the geographical scope of the regulatory programs of government agencies. Persons intending to engage in activities involving modifications within or adjacent to wetland areas should seek the advice of appropriate federal, state, or local agencies concerning specified agency regulatory programs and proprietary jurisdictions that may affect such activities.