

- LEGEND**
- NO PHYSICAL BOUNDS
 - STONE WALL
 - REMAINS OF STONE WALL
 - UTILITY POLE
 - WIRE FENCE

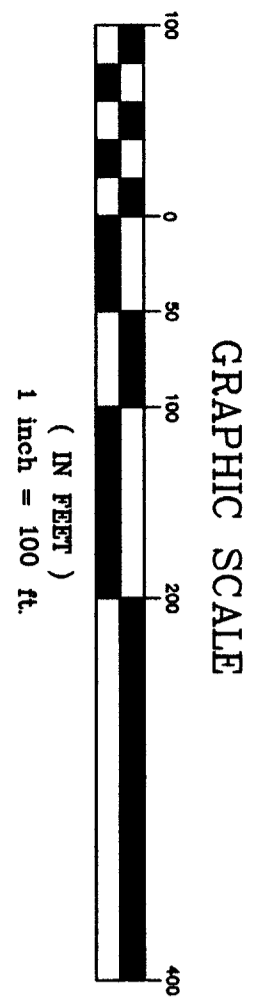

**BONTECOU TWO
SUBDIVISION**

TOWN OF WASHINGTON DUTCHESS COUNTY, NEW YORK
SCALE: 1" = 100'
AUGUST 24, 2021

I HEREBY CERTIFY THAT THIS SURVEY MAP WAS MADE
IN ACCORDANCE WITH THE REQUIREMENTS OF SECTION 272
OF THE EASES LAW AS AMENDED BY SECTION 272-A
OF THE EASES LAW AND THAT THE SAME IS CORRECT AND
TRUE TO THE BEST OF MY KNOWLEDGE AND BELIEF.

BRYAN M. HOUSTON L.S. No. 32288

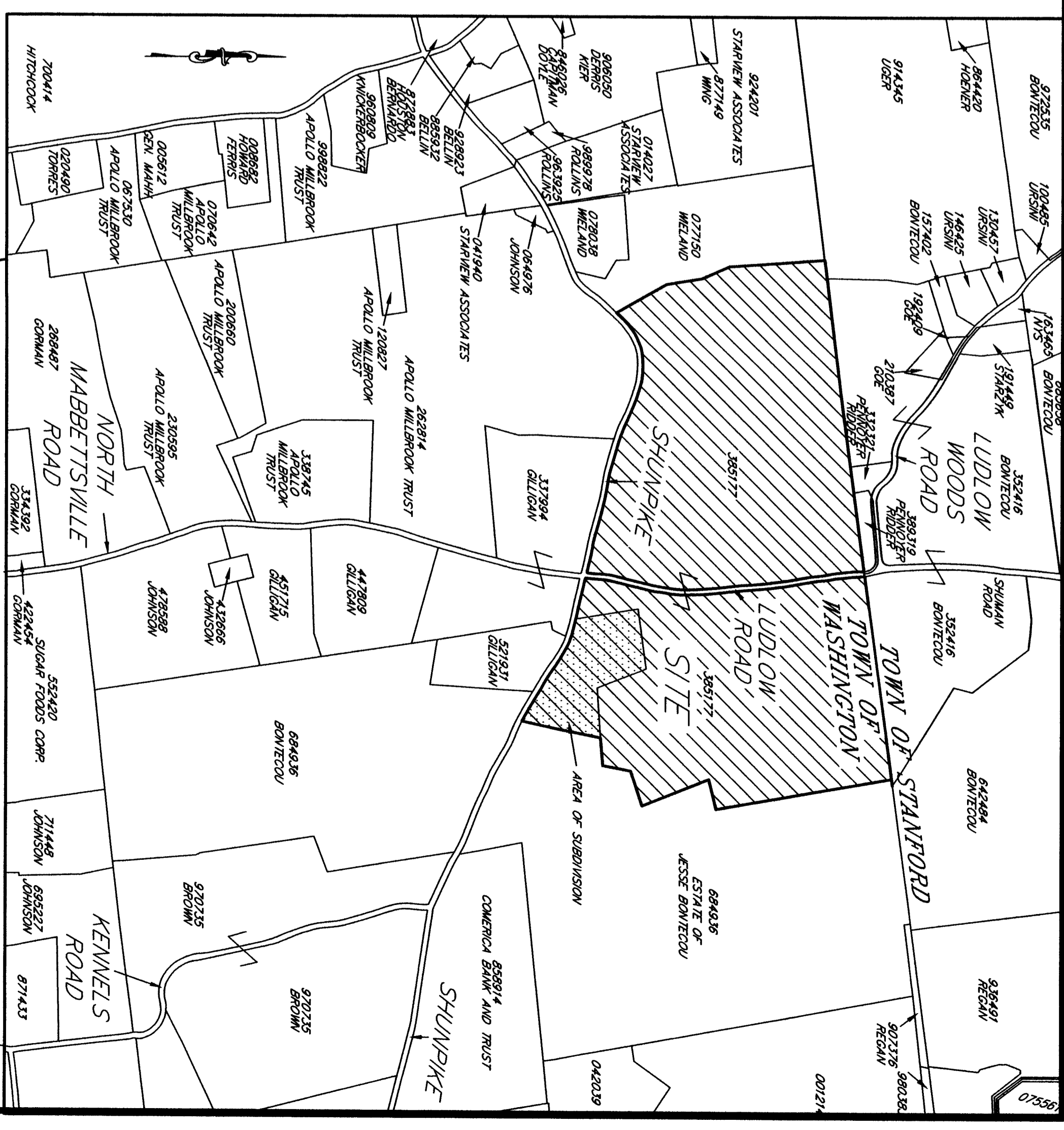
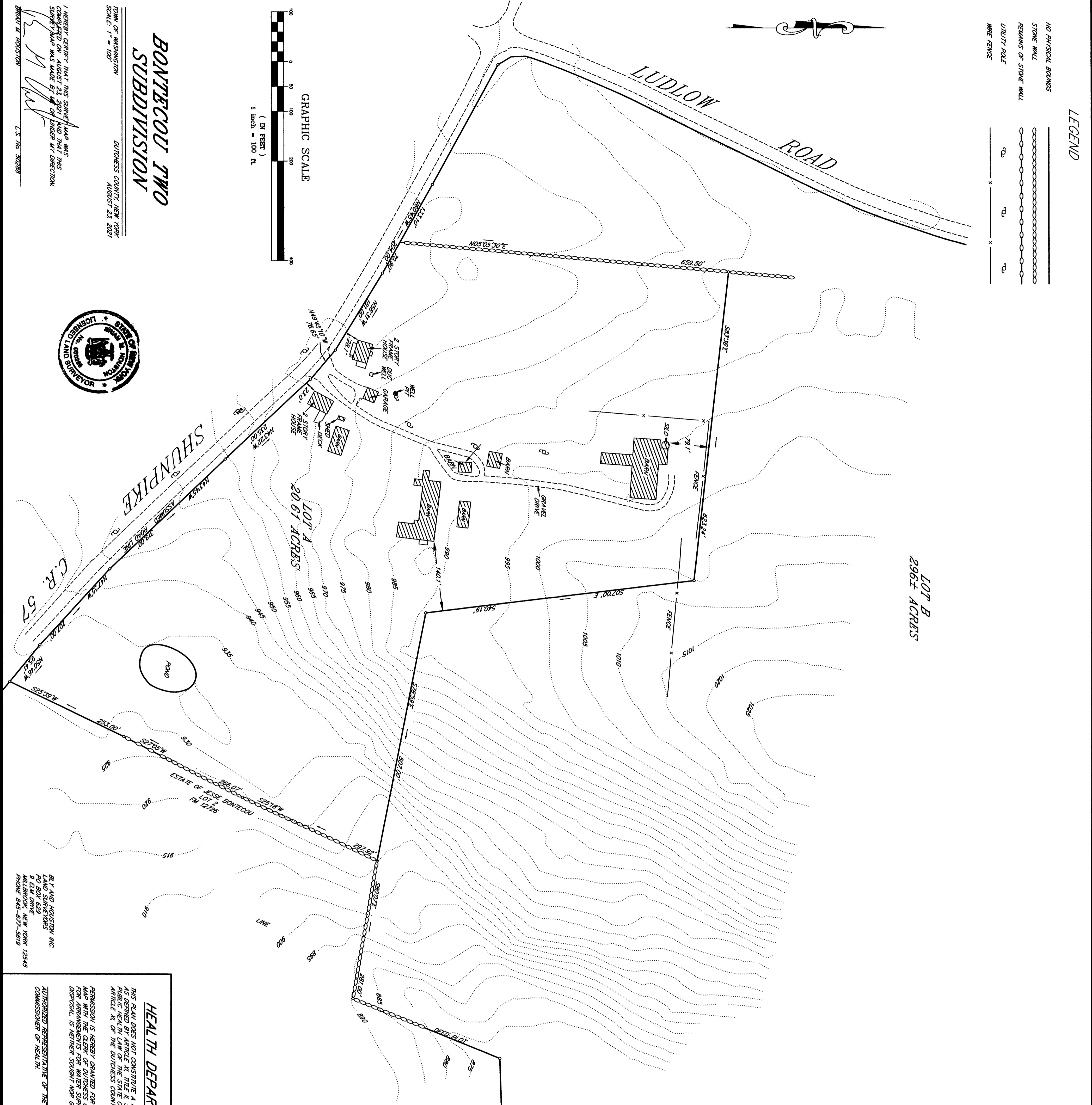
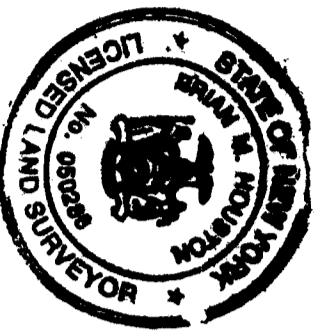

NOTES

1. UNLINED ALTERNATION OR ADDITION TO A SURVEY MAP OR SURVEY MAP SHALL BE A VIOLATION OF SECTION 272-A OF THE EASES LAW.
2. THIS SURVEY MAP IS A REVISION OF THE SURVEY MAP OF THE BONTECOU TWO SUBDIVISION, L.S. No. 32288.
3. THE SURVEY MAP IS SUBJECT TO ANY RIGHT, TITLE OR INTEREST IN THE REAL ESTATE SUBJECT TO THE RECORD DESCRIPTION AND AS SHOWN THEREON.
4. THE SURVEY MAP IS SUBJECT TO ANY RIGHT, TITLE OR INTEREST IN THE REAL ESTATE SUBJECT TO THE RECORD DESCRIPTION AND AS SHOWN THEREON.
5. THE SURVEY MAP IS SUBJECT TO ANY RIGHT, TITLE OR INTEREST IN THE REAL ESTATE SUBJECT TO THE RECORD DESCRIPTION AND AS SHOWN THEREON.
6. THE SURVEY MAP IS SUBJECT TO ANY RIGHT, TITLE OR INTEREST IN THE REAL ESTATE SUBJECT TO THE RECORD DESCRIPTION AND AS SHOWN THEREON.
7. THE SURVEY MAP IS SUBJECT TO ANY RIGHT, TITLE OR INTEREST IN THE REAL ESTATE SUBJECT TO THE RECORD DESCRIPTION AND AS SHOWN THEREON.
8. THE SURVEY MAP IS SUBJECT TO ANY RIGHT, TITLE OR INTEREST IN THE REAL ESTATE SUBJECT TO THE RECORD DESCRIPTION AND AS SHOWN THEREON.
9. THE SURVEY MAP IS SUBJECT TO ANY RIGHT, TITLE OR INTEREST IN THE REAL ESTATE SUBJECT TO THE RECORD DESCRIPTION AND AS SHOWN THEREON.
10. THE SURVEY MAP IS SUBJECT TO ANY RIGHT, TITLE OR INTEREST IN THE REAL ESTATE SUBJECT TO THE RECORD DESCRIPTION AND AS SHOWN THEREON.

HEALTH DEPARTMENT

THIS PLAN DOES NOT CONSTITUTE A HEALTH SUBDIVISION AS REQUIRED BY SECTION 272-A OF THE EASES LAW AND ARTICLE 16 OF THE PUBLIC HEALTH LAW OF THE STATE OF NEW YORK. THE HEALTH DEPARTMENT HAS REVIEWED THIS PLAN AND HAS DETERMINED THAT IT IS IN ACCORDANCE WITH THE REQUIREMENTS OF SECTION 272-A OF THE EASES LAW AND ARTICLE 16 OF THE PUBLIC HEALTH LAW OF THE STATE OF NEW YORK.

DATE: _____

TOWN OF WASHINGTON PLANNING BOARD

OWNER / APPLICANT SIGNATURES

DATE: _____

TOWN OF WASHINGTON PLANNING BOARD

DATE: _____

DATE: _____